view from Bridport & West Bay

www.viewfromonline.co.uk PICK UP YOUR FREE COPY Established 2006 Issue 385 Wednesday, October 16 2013

East Street toilets saved?

by Chris Denne
chris@pemedia.co.uk

BRIDPORT'S East Street toilets could be set to re-open after a shock move saw a private buyer snap up the facility.

Caroline Parkins has vowed to find a way to reopen the toilets after she paid West Dorset District Council £108,000 to become their new owner.

The sale is expected to be completed on November 8th.

Mrs Parkins – whose Leaker's Bakery is situated 200m from the block – outbid prospective developers and other concerned parties at the October 10th auction to take possession of the toilets.

The closed loos had been earmarked for development, with WDDC going so far as to submit a planning application to convert them into two three-bedroom flats earlier this year.

But the application was withdrawn in August and the block put up for auction in a move condemned by town councillors at full council meeting on September 17th.

At that meeting, district and town councillor Ros Kayes accused WDDC of "abandoning their duties to the public" in allowing the block to be sold off to potential developers.

Instead, however, the block was bought by Mrs Parkins, in a move universally greeted as good news for the town.

She told the *View:* "We need loos for this town. It's not fair to our residents or to our tourists [to keep them closed] – we are a tourist town.

"All these facilities need to be available for use to keep our shops viable. It seems medieval to close them."

She added: "I care a lot about this town and feel very strongly about this."

No concrete plan or timetable has been set for when the toilets might reopen – or how their running costs might be paid for.

But councillors are already voicing support for Mrs Parkins' plans to bring the much-needed toilets back into public use.

Councillor Kayes said: "Thank God we have someone who cares enough about the community to do something about it – I'm really inspired by her.

"I think it's absolutely brilliant. Caroline is now looking to put together a package that is workable, and it's something we are still discussing."

Mayor Maggie Ray said: "All power to her elbow. It's absolutely wonderful news. I will be supporting her as much as I can."

Former mayor Dave Rickard, who still sits on the town council, described Mrs Parkins actions as "heroic" and slammed WDDC for their handling of the toilets.

He said: "I feel that the town has been let down by the district council.

"They should have offered the toilets to the town prior to putting them up for auction."

Councillor Rickard said that criticism that the town council did not buy the block were unfounded as there wasn't time to put a deal before WDDC before the toilets were auctioned off.

He added: "In spite of what people think, there is no statutory responsibility to provide public toilets.

"But I think there is a duty nonetheless. It's the sign of a civilised society."

He continued: "Good on her [Mrs Parkins]. She put her money where her mouth is and I shall support her heroic actions in any way I can."

Councillor Robert Gould, leader of WDDC, defended the district council's right to realise as much as it could from the sale.

He said: "We are facing an incredibly difficult financial climate at the moment so it is always good when things sell for more than was anticipated.

"It all helps us protect services to the public and keep our council tax amongst the lowest in the country."

Town councillor Karl Wallace was one of the bidders at the auction, hoping to find a way to keep the toilets as an amenity for the town.

He said: "I was very disappointed that the town council did not attempt to buy the toilets. I went along to the auction and bid up to 60k but unfortunately was outbid.

"Caroline [Parkins] has promised to keep the toilets going, but there should be legislation in place to stop councils selling off these essential services.

"Previous governments never thought the councils would ever sell off these valuable assets."

A spokesperson for Bridport Town Council said: "The town council has agreed to look at options for a community toilet scheme in the town and had also asked that one of the options that should be considered was whether there was support for a community run scheme for the former public toilets in East Street.

"At the last full town council meeting, WDDC was asked to withdraw the site from auction and allow time for this option to be looked at. However, the sale went ahead.

"At this early stage, the town council has not heard formally from the new owners but I am sure members would be very interested in hearing what their plans are for the building."

The sale raised far more than the £30,000 guide price. But with expectations rife that the block would raise six figures, Mrs Parkins said the final price was precisely as much as she had earmarked for them.

She said: "I set aside £108,000 in my mind to buy the toilets, and that turned out to be exactly how much they cost."

Vicary & Co
www.bridportlettings.co.uk
LANDLORDS
We tailor our services to fit your requirements
Let us take the stress out of letting your property
Contact us for a free appraisal
Vicary & Co
Tel: 01308 459550
email: admin@bridportlettings.co.uk
RICS

TO ADVERTISE IN VIEW FROM BRIDPORT, CALL 01297 446145

• GLASS & MIRRORS CUT TO SIZE • GLAZING •
• DOUBLE GLAZED UNITS •
• TIMBER UPVC WINDOWS •
• YALE LOCK SUPPLIER •
• UPVC ALUMINUM SPARES LOCKS & HANDLES •
Yale
Bridport Glass and Tile Centre Ltd
Wall and Floor Tiles • Trade and Retail
www.bridportglassandtile.co.uk
136 ST MICHAEL'S TRADING ESTATE, BRIDPORT, DORSET DT6 3RR
Email: sales@bridportglassandtile.co.uk
Monday to Friday 8.00am – 5.00pm
Saturday 9.00am – 12.00pm
Telephone: 01308 427281

Carpets Select
The Home Selection Specialists
"The carpet store that comes to your door"
Choose in comfort at home
Or visit our new showroom
www.carpetselect.net
01305 753998
Unit 1, Grove Trading Estate, Dorchester, DT1 1ST

NEEDHAMS SOLICITORS
Medical Negligence
Accident Compensation
Dental Negligence
NO WIN NO FEE
For Free Advice Call Philip Needham
01308 44 00 34
11 Downes Street, Bridport DT6 3JR

Survey • Design • Planning • Installation • Maintenance
swiftsigns
Creating Visual Communication
Quality Signs, Printing & Engraving
Since 1983
www.swiftsigns.co.uk
01305 789680

L
www.onegoaldrivingschool.co.uk
Local & Independent
Excellent First Time Pass Rate
Phone or Text Brian
07982 806 941

Bridport Mobility
Offering Solutions for Independent Living
A local company offering a quality service
• Stairlifts • Wheelchairs
• Scooters • Armchairs
• Sales, Service, Hire
• FREE Home Visits
Mobility Products to suit your lifestyle
www.bridportmobility.co.uk 01308 42 42 66 55 East Street, Bridport DT6 3JX

View People

CONTACT OUR EDITORIAL TEAM
01297 446057
pemedia@pemedia.co.uk
www.viewfromonline.co.uk

If you would like to be a 60 Second Interviewee phone 01297 446144 or email chris.denne @pemedia.co.uk

KEITH Lander was born and educated in Nuneaton, Warwickshire, and has lived all over the UK and around the world following a career in the gas industry, running pipeline construction project at home and abroad.

He and his wife, who have recently celebrated their fiftieth wedding anniversary, retired to Dorset 16 years ago and now live in Charmouth. They have two grown up daughters.

Keith has recently taken on the chairmanship of Lyme Bay Photographic Club, based in Lyme Regis.

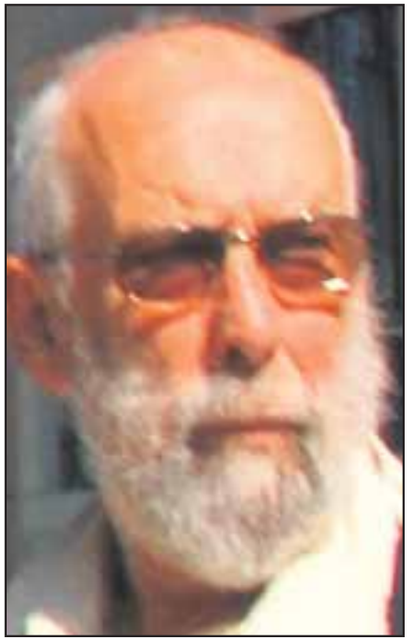

60 SECOND INTERVIEW

● HOW did you first become involve with Lyme Bay Photographic Club?
I had served as a parish councillor in Charmouth which takes up an awful lot of one's time. Having always been interested in photography and having time to fill I saw an article in *View From Lyme Regis* reporting on an earlier club meeting. The article ended with a contact telephone to call for information and advice on becoming a member; that was some three years ago. I have now been elected chairman in succession John Wallis, who has served the club brilliantly for the last eight years.

● WHAT are you plans for the club as chairman?
I have no great plans to change the way the club functions. It has been in existence for over 40 years and as they say "if it isn't broke don't fix it". What we do need, however, is more members, especially from the younger members of the community, and I shall be working hard to make this happen. The world of amateur photography is huge. It embraces all levels of ambition, from the would-be professional to the happy mobile telephone snapper.

Every photographer can benefit from being a member of a club and its activities.

● WHAT activities does the club have lined up?
The club meets every second Friday from September to May with regular competitions within the club and against other neighbouring clubs. We invite numerous respected and elite photographers to our meetings, both to lecture and to judge our competitions. Forthcoming evenings will include a "Digital Boot Camp" where an expert will explain what all those little used bells and whistles on your digital camera actually do. We have two internal competitions in the coming weeks with a range of subjects.

● HOW would you encourage others to get involved with the club?
All I can say is that almost everybody, since the introduction of digital cameras, is a photographer and if they would like to make more of their skills then come along and talk to us.

● WHAT'S your favourite kind of photography and why?
I enjoy taking wildlife photographs, I believe in conservation and shooting with a camera never killed anything.

● IS there anything specific that inspires your photography, and why?
My wife and I travel abroad a great deal and this gives lots of opportunities for photographing people and their cultures.

● WHAT do you like about the local area?
If I look out of the front of my house I see a beautiful rural landscape, from the back I can see the sea. I am also told that Dorset is the only county that doesn't have a motorway. What's not to like?

● WHAT would you do if you won the Lottery?
I would buy my Bentley and my Rolex watch and then I would give a goodly sum to my favourite cause, Jersey Zoo. I would then invest the rest as a family fortune for present and future generations.

● WHAT is your ideal holiday destination and why?
It would have to be the Indian sub-continent. I find the people and culture fascinating.

WHICH three people would invite to dream dinner party, and why?
Bill and Hilary Clinton because they are so phenomenally talented and intriguing, and then perhaps Harold Macmillan who really did make you think you had never had it so good.

Info at a glance ...

HOSPITALS
Dorset County Hospital ..... (01305) 251150
Bridport Community Hospital ..... (01308) 422345
Weymouth Community Hospital ..... (01305) 251150
Portland Community Hospital ..... (01305) 820341

DOCTORS
Dorset Out of Hours GP Service 0845 600 10 13
Bridport Medical Centre: ..... (01308) 421896
The Lyme Practice ..... (01297) 442195
Kent House Medical Practice ..... (01297) 443399
Elms Medical Centre ..... (01297) 561068

DENTISTS
Dorset Dental Helpline ..... (01202) 854443

CHEMISTS
Bridport Lloyds Pharmacy (call to check late opening hours) ..... (01308) 424350
Bridport Co-op Pharmacy (call to check late opening hours) ..... (01308) 422100
Bridport Boots (call to check late opening hours) ..... (01308) 422475
Lyme Regis Boots ..... (01297) 442026
Beaminster Chemist ..... (01308) 862288
Weymouth Lloyds Pharmacy ..... (01305) 785484
Dorchester Victoria Park Pharmacy ..... (01305) 264012
Portland Boots Pharmacy ..... (01305) 820409

SPORT & RECREATION
Bridport Leisure Centre ..... (01308) 427464
Beaminster Bfit 07792 791038
Weymouth College Sports Centre ..... (01305) 208713
Budmouth Community Sports Centre ..... (01305) 830508
Thomas Hardye Leisure Centre ..... (01305) 266772
St Osmund's Sports Centre ..... (01305) 756472

LIBRARY SERVICE
Bridport Library ..... (01308) 422778
Burton Bradstock Library ..... (01308) 897563
Beaminster Library ..... (01308) 862362
Lyme Regis Library ..... (01297) 443151
Charmouth Library ..... (01297) 560640
Dorchester Library ..... (01305) 224440
Weymouth Library ..... (01305) 762410
Portland Tophill Library ..... (01305) 820171
Portland Underhill Library ..... (01305) 820149

LOCAL COUNCILS
Dorset County Council ..... (01305) 221000
West Dorset District Council ..... (01308) 422248
Bridport Town Council ..... (01308) 456722
Beaminster Town Council ..... (01308) 863634
Lyme Regis Town Council ..... (01297) 445175
Charmouth Parish Council ..... (01297) 560826
Weymouth and Portland Borough Council ..... (01305) 838000
Dorchester Town Council ..... (01305) 265844
Portland Town Council ..... (01305) 821638

POLICE 101

TOURIST INFORMATION
Bridport TIC ..... (01308) 424901
Lyme Regis TIC ..... (01297) 442138
Dorchester TIC ..... (01305) 267992
Weymouth TIC ..... (01305) 785747
Portland TIC ..... (01305) 861233

CITIZENS' ADVICE
Bridport CAB ..... (01308) 456594
Weymouth CAB ..... (01305) 782798
Dorchester CAB 0845 231400

SAMARITANS
Local helpline ..... (01305) 771777

ALCOHOLICS ANONYMOUS 24 hour helpline
Answered locally in confidence 0845 7697555

. . . your local newspaper team

PHILIP EVANS
Managing Director
01297 446155
philip@pemedia.co.uk

JACKIE EVANS
Production Manager
01297 446141
jackie@pemedia.co.uk

STUART BROOM
General Manager
07966 140429
stuart@pemedia.co.uk

JAMES COLES
New Media Manager
01297 446155
james.coles@pemedia.co.uk

ALISON KING
Office Manager
01297 446057
reception@pemedia.co.uk

HARRY WALTON
Chief Reporter (Weymouth)
01305 787843
hdswalton@yahoo.co.uk

FRANCESCA EVANS
Reporter
01297 446154
francesca@pemedia.co.uk

CHRIS DENNE
Reporter
07989 684829
chris.denne@pemedia.co.uk

TREVOR BEVINS
Dorchester Reporter
07763535778/01305 268457
trevorbevins@gmail.com

HOWARD LARCOMBE
Sports Editor
01297 446152
howard@pemedia.co.uk

LISA BRIGHT
Sub-Editor
01297 446144
lisa@pemedia.co.uk

NATALIE EDMEADES
Advertising Sales Manager
01297 446145
natalie@pemedia.co.uk

ROB COOMBE
Sales Executive
01297 446146
rob.coombe@pemedia.co.uk

LAUREN TAYLOR
Sales Executive
01297 446156
lauren@pemedia.co.uk

ROB LARCOMBE
Entertainment Editor
01297 446140
rob@pemedia.co.uk

MARIE CHURCHILL
Property View Designer
01297 446143
marie@pemedia.co.uk

MARK TAYLOR
Designer
01297 446141
mark@pemedia.co.uk

HAYLEY SAUNDERS
Designer
01297 446141
hayleysaunders@pemedia.co.uk

ANITA ROUTLEY
Accounts Manager
01297 446149
accounts@pemedia.co.uk

ANDREA BUDDEN
Credit Controller
01297 446148
andrea.budden@pemedia.co.uk

Published by Devon, Dorset & Somerset Series of Newspapers Ltd
St Michael's Business Centre, Church Street, Lyme Regis, Dorset DT7 3DB
Telephone 01297 446057 | Fax 01297 444981
E-mail pemedia@pemedia.co.uk | Web www.viewfromonline.co.uk

view from newspapers

ViewNews

CONTACT OUR EDITORIAL TEAM
01297 446057
pemedia@pemedia.co.uk
www.viewfromonline.co.uk

Orchard apple day this weekend

by Chris Denne
chris@pemedia.co.uk

BRIDPORT Community Orchard's sixth annual Apple Day takes place this Saturday (October 19th).

The annual event, behind St Mary's Church in South Street, promises the usual entertainments, refreshments and activities, with an extra feature this year thanks to the Dorset Wildlife Trust and Bridport Environment Group.

The conservation organisations are providing materials, funding and expertise to help visitors make their very own bird box or bug house.

For a charge of £3, Apple Day visitors can make the wildlife accessories, which will be theirs to take home with them.

The activity is open to all, but children under 12 must be accompanied by an adult. To ensure there are enough materials and space on the day, those wanting to take part are asked to let organisers know in advance.

The day also includes pond dipping, wildlife gardening advice and a Dorset Apple Cake competition.

Bookings for the bird or bug house can be made either via the website bridportcommunityorchard.org.uk, calling Jill Lloyd on 01308 458480, or emailing jill.lloyd15@talktalk.net

■ Adam Sherring with a homemade bird box, which you can make for yourself at the Community Orchard Apple Day

Angling for Weldmar

AN ANGLING competition in West Bay is set to raise money for Weldmar Hospicecare Trust.

Organised by the West Bay Angling Club, the West Bay Water Sports Charity Open runs from 11am to 5pm on Sunday, October 20th. Signing in from 9am.

The best two specimens are judged, with £200, £100 and £75 prizes up for grabs, plus the pick of the raffle prizes.

All welcome whether to fish or not. Scales close at 6pm.

Entry is £10 (juniors £5). All proceeds to Weldmar.

New man joins Magna

MAGNA Housing has welcomed a new member to their money matters team.

Stuart Dawson joins the affordable housing provider from West Dorset District Council.

The role involves helping tenants claim the benefits to which they are entitled, financial planning, budgeting, supporting people with change of circumstance, pension credit and working with agencies like local food banks and the Citizens Advice Bureau.

Halloween at the Hive

GHOSTS, ghouls, witches and vampires are all invited to the Hive Beach Café this Halloween.

The Hive team promises hair-raising fun and games, spooky soup, Halloween-themed cakes and treats and a pumpkin carving competition.

The pumpkin carving competition is open to children up to 12-years-old. Judging will take place between 5pm and 5:30pm. Entry is £1 with proceeds going to Macmillan Cancer Care.

You can find the cafe on Beach Road, Burton Bradstock, DT6 4RF and the event takes place on Thursday, October 31st from 4pm-6pm.

For more information, email caroline@hivebeachcafe.co.uk or telephone 07824 488000.

New Gravity Drive single

LOCAL duo Gravity Drive released 'Circles' on October 27th, which has been described by BBC Radio 2's Bob Harris as a "beautiful track... absolutely lovely."

Band members – couple Elijah and Ava – recently allowed their their song 'Hearts and Minds' from their forthcoming debut album *Testament* to be used on the Spirit of Bridport promotional video 'Food and Drink'.

RNA celebrates anniversary this weekend

THE Bridport branch of the Royal Naval Association is celebrating its 75th anniversary this weekend.

The branch was formed as the Royal Naval Old Comrades Association on September 1st 1938 at the Greyhound Hotel, Bridport.

The Bridport News of the day said that "Bridport has set an example in the West of England by forming the Branch".

The Old Comrades Association continued until 1952 when it was renamed the RNA.

This was a seamless change and allowed the association to continue unbroken membership to the present.

The current association encourages comradeship, welfare and organises a variety of visits and functions for its members.

The anniversary and Trafalgar dinner will be held at Highlands End, Eype, with 70 guests attending, on Saturday, October 19th.

The guests of honour will be Commodore Adrian Nance, OBE, RN ret and his wife Barbara. Commodore Nance spent 33 years in the Royal Navy ending up running the Maritime Warfare School, HMS Collingwood.

Commodore Nance was involved with both the first Gulf War and the Falklands War which saw him aboard HMS Sheffield which was sunk by an Exocet missile. He until recently Deputy President and a Trustee of the RNA.

On the day after the dinner – Sunday, October 20th – the branch will be at St John's Church, West Bay for the annual Trafalgar Service at 3pm.

The service will be conducted by the Branch Chaplain, the Reverend Canon Andrew Evans.

The branch invite residents and visitors to the service of remembrance and celebration.

Owl makes an impression

Photo by CHRIS DENNE

A FAMILY from Shipton Gorge were amazed when a near-perfect impression of an owl appeared on their window.

Mum-of-two Lisa Loader discovered the print on the ground-floor window of her home near Bridport, after a bird had apparently struck the glass.

Ms Loader's first thought was to find out if the owl was hurt. She said: "I was scared I would go outside to find it lying on the ground – it looks like it hit the window really hard.

"Luckily when I went out to take a look there was nothing there so we're hoping it survived."

The 41-year-old said she often heard owls calling in the neighbourhood but was unaware of any hitting her timber-framed home before.

She said: "We have a lot of windows but surprisingly few birds hit them.

"I've been told hanging tinsel from the eaves can help, but I'm hoping this is a bit of a one-off."

The RSPB's Nik Shelton said the print is likely to have been caused by a waterproofing residue found on owl feathers.

He said: "Owls have a natural residue which occasionally leave this kind of mark on windows.

"If there was no owl lying around outside it probably picked itself up and flew off – most likely a bit dazed.

"We do get sent pictures like this from time to time, but rarely with such detail.

"Hanging tinsel might help with this sort of thing, but if it happens a lot we recommend putting stickers of bird silhouettes on the window."

Stickers are available on the RSPB website.

View Family Announcements

CHEERS MR. STAMP!
Happy 60th Birthday!
Love from all the family

13
HAPPY 13TH BIRTHDAY
SOPHIE PARSONS
Have a lovely birthday!
LOTS OF LOVE FROM RICH & JAZ X X X

21
CHLOE HUTCHINGS
HAPPY 21ST BIRTHDAY
ON 22ND OCTOBER
Love you loads Mum x x x

HAPPY ANNIVERSARY MUM & DAD
Mike & Sheila
HAPPY CELEBRATIONS
All our love
Teresa & Bob x x x

16
SCOTT MUHL
HAVE A GREAT 16TH BIRTHDAY
Hope you have a really good day, love from Dad & Mars x x

13
SOPHIE PARSONS
17.10.2013
HAPPY 13TH BIRTHDAY
Hope you have a great day
Lots of love from Mum & Dad

40
HAPPY 40TH BIRTHDAY GERALDINE
Love always
Mum & Peter x x x

40
HAPPY 40TH BIRTHDAY
RACH/MUM
ON 19TH OCTOBER
Love, hugs & kisses
Rob, Rose, Grace, Wills & Moss

HAPPY ANNIVERSARY WISHES TO A DEAR GRANMA & GRANDAD
STOODLEY
All my love & best wishes Lauren

5
HAPPY 5TH BIRTHDAY
Phoebe Croad
ON 16TH OCTOBER
Lots of love
Mummy, Daddy & Bradley

40
Rachel Broom
HAPPY 40TH BIRTHDAY
ON 19TH OCTOBER
All our love
Tone, Kelly & Steve

FREE FAMILY ANNOUNCEMENT FORM

Message.....
.....
.....
Date for insertion Wednesday _ _ / _ _ / _ _
Send to: Devon, Dorset & Somerset Series of Newspapers Limited, Unit 3, St Michael's Business Centre, Church Street, Lyme Regis, Dorset, DT7 3DB
Signed: ..... Telephone: ..... Address: .....
.....
Please include SAE for return of any photos.
PLEASE NOTE: We cannot accept announcements without a signature, adress and telephone no.
All announcements must be in by 12 noon on Friday for the following weeks publication.

Plans to build sustainable homes to be discusssed

A COMMUNITY group hoping to build "urgently needed" sustainable homes in Bridport is to hold a meeting so that people can find out more about the project.

The Bridport Co-housing Community Land Trust said progress towards building 30 new sustainable homes and a community facility was "encouraging."

Led by a group of local people, the project includes both affordable rent and shared ownership homes, ranging from one-bedroom to family homes.

Monica King, co-ordinator of the residents group, said: "Since we announced our proposed site early this year, we have run two public consultations, and discussed our plans with local parish, town and district councillors.

"The response has been encouraging, and as local rents and house prices are rising, schemes like this are urgently needed."

Growing local interest in the scheme means that Bridport Co-housing CLT now has 15 committed resident households, and there are 15 homes still available in the scheme.

The purpose of the open meeting is to provide a briefing and a chance to ask questions for anyone interested in living in Bridport Co-housing, and for local people who would like to learn more about the scheme.

The meeting takes place at Bridport Town Hall on Monday, October 21st at 7pm.

For more information, see www.bridportcohousing.org.uk.

Big interest in Hulton auction

THE sale of items from the estate of Sir Edward Hulton (1906 – 1988) drew strong interest from around the world at the recent Fine Art & Antique Sale held at Busby's Bridport salerooms.

Edward Hulton was founder and proprietor of several publications, most famous of which was the *Picture Post.*

The magazine was read by over 80 per cent of Britons during the Second World War.

He was also a collector of antiques and a supporter of young artists.

Amongst paintings sold from the estate was a picture, 'In the Past No 7', by the Greek abstract artist Yannis Spyropoulos painted in 1961, which fetched £16,000.

Also included were a large number of mezzotints of works by Joshua Reynolds and John Hoppner with figures reaching up to £1,500 each.

A silk Sarouk carpet with animals and birds set within a Nask script sold for £18,000 and a late 19th century French ormolu mantle clock went to a French bidder for £1,500.

For details of future auctions visit busby.co.uk

Promote your business by advertising in the View from West Dorset series of newspapers
Call our helpful team on 01297 446145 for details

Use the power of the View From to promote your business.....
LEAFLET DISTRIBUTION
in all View From titles in Bridport, Beaminster, Lyme Regis, Dorchester, Weymouth & Portland
23,500 copies every week
(We can also offer 19,000 copies in East Devon & 8,500 copies in South Somerset
Costs from £29 per thousand plus VAT, minimum A5
We can also design your leaflet and arrange printing at competitive prices
10% discount for View From Advertisers
For more details contact Philip Evans on
01297 446155
from View newspapers

View Letters

More letters on page 12

Send your letters to: View from Bridport, Unit 3, St Michael's Business Centre, Church Street, Lyme Regis, Dorset DT7 3DB
***or email:* james.coles@pemedia.co.uk**

'Who are these people and what do they stand for?'

IT BEGGARS belief that a global PR company, Grayling, pops up from nowhere to issue soothing bromides following the Care Quality Commission's damning report into the mismanagement of Bridport's little community hospital.

Who are these guys and who foots the bill with a care centre so strapped for cash it can't even afford to staff its wards efficiently? Follow me, in la-la land, to the office of Prime Minister David Cameron.

Grayling is a subsidiary of global political lobbyists Huntsworth. The chief executive of Huntsworth is Lord Chadlington, aka Peter Selwyn Gummer, brother of John and president of David Cameron's Witney Conservative constituency party. In 2005 Lord Chadlington personally gave £10,000 to Mr Cameron for his leadership election campaign. In November 2011, according to the *Daily Mail*, Mr Cameron faced questions for not declaring an interest in a £137,000 land deal bank-rolled by Lord Chadlington which enabled the PM to increase the ground area of his constituency home.

Chris Denne's report (in last week's *View from Bridport*) raised serious concerns about the refusal of anyone at Dorset's Healthcare Trust (including the hospital's matron, Jane Turner) to answer perfectly legitimate questions from members of the press.

Instead, all queries were directed to Grayling which sat trust director Valerie Graves on its corporate knee and had her spout a version of events so devoid of getting to the point you had to wonder what all the fuss was about.

So, who are these people and what do they stand for? Let Huntsworth's website explain. Huntsworth wants you to admire its "expertise at leveraging commercial opportunities through market access at all levels of the NHS."

Good news, then, for elderly patients "not protected from risk of abuse" or nurses so "worked to death" they had to ration patients' bathing times.

PETER DUNN,
Walditch

NHS is being 'quietly run down'

ARE people aware that, while privatisation is pushed through, our NHS is also being quietly run down?

An example is the care for arthritis at Bridport Hospital. Cortisone injections used to be provided by Dr Apted and by Dr Helliwell visiting.

Now Dr Apted has retired with no sign of replacement, while Dr Helliwell is tied up between Bridport, Dorchester, Weymouth, Blandford and Sherborne.

The many arthritis sufferers in Bridport now face long and expensive journeys – difficult for elderly people – and even longer waits to get the injections which can ease their chronic pain.

Mental health provision has also been massively depleted: the on-call crisis team can no longer answer calls; at the hospital the Hughes Unit has gone; so have the relevant occupational therapists; and without crisis care, some people in desperation have had to call 999 and get taken in a police car to Bournemouth.

Wake up, Bridport! What are we doing to challenge such on-going erosions of our health service before it is too late?

Any other concerned people who would like to share their experiences to help us build up a case to protect Bridport health services, please email us on wake upbridport@gmail.com

A.C. BURNS,
Wake Up Bridport

Council should have bought loos

I WAS very disappointed that the town council did not attempt to buy the toilets. I went along to the auction and bid up to £60K but unfortunately was outbid.

The buyer has promised to keep the toilets going, but there should be legislation in place to stop councils selling off these essential services.

Previous governments never thought the councils would ever sell off these valuable assets.

These toilets are required to prevent disgusting acts of defecating on the streets which have happened in Folly Mill Lane and South Mill or urinating which happens all around the town most weekends.

Shame on you West Dorset District Council for selling the toilets for cash!

If the town council had been serious instead of just going through the motions of talking about the saving the toilets these would still remain as public amenity!

KARL WALLACE,
Labour Councillor for Bridport South Ward

ADVERTISER'S ANNOUNCEMENT

ENERGY prices have risen by 160 per cent in the last decade (BBC Watchdog report), and look like they will continue to so.

We are all at the mercy of these price rises, but there are measures you can take to lessen their impact on your family or business budgets.

Evergreen have been helping customers to take control over how much energy they use and how much they need to buy.

We can advise on heating and lighting, supply and fit low energy light fittings and install renewable energy systems such as Solar PV.

Evergreen can help you save on your energy bills and even earn an income from government backed schemes, such as the Feed in Tariff, (FiT).

Many people think they have 'missed the boat' when it comes to installing Solar PV panels.

They have heard that the Feed in Tariff rate has dropped so much that it's just not worth it any more.

This is NOT true. Yes, the FiT has been cut, but the cost of installing a Solar PV system has also dropped enormously.

Installing a Solar PV system will cut your electricity bills and generate an income.

You get paid for generating energy which is then FREE for you to use. Rates of return of 20 per cent per year are still possible!

Call or email to arrange a no-obligation site survey. An engineer, not a salesman, will call and assess your needs and the suitability of your property. Visit our website www.evergreendeal.co.uk for more information.

Evergreen Energy are based in Lyme Regis, and pride ourselves on our excellent customer service and growing reputation.

We are NICEIC registered electricians, Green Deal and MCS approved installers, and are members of Dorset County Councils 'Buy with Confidence' and Trustmark schemes.

It is our company aim to help customers reduce their bills and their carbon footprint.

As qualified electricians, Evergreen Energy can undertake all domestic and commercial electrical work, including new builds, rewires, alterations, inspection and testing, landlord certificates, and PAT testing. Call or email for more information.

Evergreen Renewable Energy
Energy costs keep rising, but so does the sun
01297 443209

LOCAL | BUY WITH CONFIDENCE | COMPETITIVE RATES

Solar PV Systems
Get paid for generating your own green electricity and then use it for FREE! Having a Solar PV system installed at your home or business will help you to combat rising energy prices, cut your carbon footprint and earn an income via the Feed in Tariff. Call for a free, friendly no obligation site survey.

Approved Electrical Contractors
Evergreen Energy are experienced NICEIC registered electrical contractors. All work is done with care and professionalism by qualified electricians. We carry out a range of electrical work including new installations, rewires, PAT testing, Inspection and Testing, etc.

Low Energy Lighting
Evergreen can design, supply and fit a range of the latest low energy LED lighting products for the home or business. LEDs are by far the most energy efficient way of lighting your home or business and are comparatively very cheap to run.

RECC

info@evergreendeal.co.uk 01297 443209 www.evergreendeal.co.uk

Changing of the seasons celebrated

by Chris Denne
chris@pemedia.co.uk

THE changing seasons were celebrated once more as the volunteers of Allington Hill held their autumn festival.

And the Allington Hillbillies – a community group dedicated to looking after and developing the hill overlooking the town – have a little more to celebrate this year as autumn wheels around.

The local parish has just acquired from a private seller the two fields the Hillbillies use for these kind of events.

The move means local residents and the Hillbillies can ensure future generations will continue to enjoy the hill.

Allington Hillbilly John Harvey said: "If we look after the hill, the youngsters will look after it too.

"We owe it to them to look after it so they can learn and use it.

"The youngsters have helped us plant mixed deciduous trees, wildflower meadows and they go on butterfly walks and lots of other things.

It gets them outside. They really enjoy it and the parents like it too."

There was plenty to do for visitors at the fair, with lantern-making, traditional games, live music, hot food and a bonfire in the evening.

The Hillbillies continue to develop the hillside for community use and the benefit of wildlife.

Along with the Woodland Trust and Dorset Wildlife Trust the hill has been planted with new woods, trails developed, and bracken kept in check.

Now the community has the two most level fields under their ownership for future events, there is nothing stopping one of the town's most significant environmental and recreational resources from being loved by future generations too.

CLOCKWISE (from bottom left): Daisy Smith with lantern, Elisa sits on dad Andrew's shoulders, Tom Staple of The Boarding Crew and Helper Jade assists Kitty Smith with her craft activity

at Allington Hillbillies' autumn festival

Live music from Tinker's Cuss

Elina has her face painted

Enjoying the live music

TOURING CARAVANS
WANTED!

CASH WAITING

We will pay cash, bankers draft
or money transfer.
Instant Decisions.

Freephone 0800 056 1170
01935 864587

HAV£ YOU GOT
HIDD£N
CASH
JUST LYING AROUND
TH£ HOUS£?

Those old pieces of jewellery, watches and silver could be worth more than you think!

Vintage watches as well as gold and silver items are making record prices. A small amount can produce a useful sum of cash.
So why not have a rummage in your drawers and bring what you find in to us for our FREE advice and valuation.
You could be pleasantly surprised!!

BATTENS JEWELLERS

As a business established over 35 years in Bridport we are sure to offer a better deal than those firms who move in for a day and move on again.
We offer on the spot service, free advice with no pressure on you to sell.

26 South Street, Bridport, Dorset DT6 3NQ
Telephone: 01308 456910

■ Dan Shackell of jazz band Impromptu

■ Storytelling in the discovery area

■ Rosa Russell with apple

ADVERTISER'S ANNOUNCEMENT

B4B - THE BUSINESS GROUP FOCUSED ON GENERATING BUSINESS FOR ITS MEMBERS!

B4B is a group of businesses from Bridport, Beaminster, Lyme Regis and the immediate surrounding areas that meet fortnightly over breakfast to share ideas, offer support and refer new business leads within and through the group.

The group is totally independent, run by members for members and is solely concerned with helping members develop and grow.

The cost to join is just £30 which covers the costs of having two meetings a month with a full English breakfast, promotion on the website www. bizness4bizness and also regular member advertisements.

To ensure that there is no competition for leads generated by the group, only one member from each trade or profession can join.

Now with a membership of more than 20, the members have successfully, over the last 12 months, generated over £175K's worth of business for its members.

Meetings are held fortnightly at The Anchor Inn, Burton Bradstock from 7:15-8:30am. The next meeting is on Wednesday, October 30th.

To find out more visit www. bizness4bizness.com, contact Katherine Mottram on 01308 250025 or email Katherine@mottramhr.co.uk

■ Mike Trevathen with knapped stone

■ James at the fruit and veg stand

■ Phoebe with an apple

■ Milly Cross hangs a wish on the wishing tree ("I wish I could go to Hogwarts")

■ Olivia Reid with an apple

■ Tim McCarthy and Matilda Bachelor with Victorian spinners

Rain can't stop Thorner's apple day

THE Discovery Area at Thorner's School in Litton Cheney has earned a wide reputation as a green space and educational resource.

So even though rain was an unwelcome feature of this year's Big Green Apple Day, it couldn't stop visitors coming from far and wide to see what it has to offer.

The area has been developed over the five years or so by the energy and imagination of parents and staff at the school, spearheaded by mum-of-three, Mickey.

Focussing on links with traditional crafts, environmental messages, sustainability and ecological studies, the area is now used by many groups outside the school too.

And with many of the crafts taught here dating back to Saxon times, the project contains a strong message about the importance of local history.

The ethos is to take learning outdoors to inspire local families to lead a developing a caring sustainable future for their whole family.

The aim was also to keep this small rural school on the map and to celebrate Friends of the Earth giving them Earth Bee Zone status.

Youngsters at the school can now take history lessons outdoors with the construction of their own Saxon Hut.

The money raised at the event will help develop a welcome shelter, create an outdoor kitchen and children's mud kitchen, continue works on the history area and Saxon hut, and develop a historical apothecary garden.

Mickey said: "Thanks to everyone who supported the day in all manner of ways – braving the rain and near Glastonbury mud, local companies donating raffle prizes, and helping out on the day.

"Thanks to all the children who made bee hats, scrummy harvest loaves, and a menagerie of apple creatures and monsters judged by Kirsten Juniper from Friends of the Earth."

BRIDPORT AUCTION HOUSE
FRIDAY 25TH OCTOBER
A good Sale of Collectables, Antiques and Household Effects
Starts at 10am and will include:-

Relics from the Hejaz Railway blown up by Lawrence of Arabia

Rolls Royce Silver Shadow

Working model Sailboat

Silver Tea Set

Hornby "O" gauge Train Set

18th c. Russian painting

Tribal Art, Microscope Slide collection, Musical Instruments,
Large Model Boats, Hornby '0' Gauge, Books:- Antiquarian inc 1st Editions & Persian, large lots of Reference books on Art, Space, Collecting, Militaria, Dolls etc, Cricket Ephemera, Jewellery & Costume Jewellery, Objets d'Art, Silver, Grandfather Clocks, Stamps, Coins, Banknotes, Dolls, Toys, Puzzles, Fishing Rods & equipment, Glassware inc. Rummers, Kitchenalia, Persian Rugs, Ceramics inc: Worcester 51, Royal Doulton dinner service, Royal Worcester, Staffs, Carltonware, Royal Albert "Dorothy", Noritake dinner service, Wedgwood, Lladro, Dresden, Spode, Belleek, Hornsea etc
Furniture inc. Victorian Desks, Card Tables, Cabinets, Chests of Drawers, Cutlery Table, Sets of Chairs, Pine Bed, Biedermeier Wall Clock, Pine Kitchen Table, Contemporary Furniture
And many other interesting lots of a collectable or decorative nature
(Catalogue online by Friday 18th October)
Tel :- **01308 459400** for appointments
Saleroom and Office :- No.1, St. Michaels Trading Estate, Bridport, Dorset.
Website : www.bridportauctionhouse.com
Email: info@bridportauctionhouse.com

axcess electric-bikes
"With the power to get you there...
...and bring you back"
★ SALE NOW ON ★

Axcess Exmoor
~~£925~~ £875
ByoCycles All Models
Save £100
LifeCycle Mountain Sport
~~£1799~~ £1699 (one only)
FreeGo Eagle Blue
~~£1499~~ £1249 (one only)
With petrol now £6.20+ per gallon, now its time for you to consider an electric bike
Showroom open 10.00am - 5.00pm Mon-Sat
For full details see:
www.axcess-electric-bikes.co.uk/used-electric-bikes
Tel: 01404 41692 Mob: 07802 935973
Unit 1, Rene Drive, Heathpark Industrial Estate, Honiton EX14 1SE
www.axcess-electric-bikes.co.uk

DORVIL meeting set for November 1st

DORVIL – the club that brings together businesses from Dorchester, Yeovil and Bridport – is hosting it next breakfast meeting at the George Albert Hotel, Evershot on Friday, November 1st.

The speaker will be Angie White of Azure Logo Embroidery.

The meeting starts at 6:45am for a 7:15am breakfast, over by 8:30am. The cost is £5 including full English breakfast, tea and coffee.

If interested, RSVP at miranda.woodgate@the resourcery.co.uk by October 29th.

Wine tasting evening at rugby club

PALMER'S wine expert Mike Banham faced a tough job last week when he ran a wine tasting evening at Bridport Rugby Club.

Rugby players are noted for their affection for beer, but he hoped to convert one or two present, particularly some of the vice-presidents and their ladies that attended, as they enjoyed a pleasant evening of tasting a range of eight varied wines.

Old habits die hard and it is believed that some members finished the evening down at the pub with a few pints.

Book signing session

THE Bridport author of a guide for men over 50 is to sign copies of his book at a town centre book shop.

Alan Heeks' book 'Out of the Woods: A Guide to Life for Men Beyond 50' has been described as a survival guide for men reaching their half-century.

The writer will be appearing at The Book Shop on South Street to sign copies of his book and to offer buyers his free 'Top 10 Tips for Maturing Men' as featured in *Mature Times* magazine.

The signing session will run from 10am-12pm on Saturday, October 19th.

Flying the flag at Bournemouth marathon

BRIDPORT'S most popular running group is celebrating flying the flag for the town at the inaugural Bournemouth marathon.

Three competitors representing Bridport Runners entered the 26.2 mile marathon on October 6th.

Vicky Ackerman, Kazy Vincent-Janes and Ben Renshaw – who all belong to the local running club Bridport Runners – were joined by friend Tim Hussey around the 26.2 mile long course.

Mr Renshaw posted the 22nd fastest time out of more than 3,000 participants, completing the course in two hours and 53 minutes.

It was the first ever marathon for Ms Ackerman, who posted a time of four hours 43 minutes.

Ms Vincent-James and Mr Hussey used the race to raise money for their chosen charities – African Orphanage and the Dorset & Somerset Air Ambulance.

In April the running group had been represented at the London Marathon by Susan Tweed.

For anyone whose first steps to taking part in a marathon might be to get fit for a 5K run, Bridport Runners are offering a beginners club from Wednesday, October 16th at 6 pm, at Bridport Leisure Centre.

Anyone interested should come to the first training session, contact the club's chairman Brian Shelley on 01308 459942 or email jane_briansheley@yahoo.co.uk

■ BRIDPORT Runners Ben Renshaw, Kazy Vincent-Janes and Vicky Ackerman (left to right) after finishing in the Bournemouth Marathon *Photo courtesy of BRIDPORT RUNNERS*

CHARITY shop volunteer Merlin Kothari has been "blown over" by the donations he received for running the Bournemouth marathon.

Setting himself a target of £500 in support of Julia's House Children's Hospice, Merlin was astonished to raise more than three times that figure, bringing in £1,602.44 for the charity.

The 25-year-old said he was "blown over with the generosity and support" from the local community.

He said: "When I first started fundraising I didn't for one second believe that I would treble my target and over.

"I would like to thank the Bridport community for all the support you have given me - it really helped me push around the course."

The manager of Bridport Julia's House charity shop Diane Cook said " I am blown away by the amount Merlin has raised.

"The sum of £1602.44 is very welcome"

■ MERLIN Kothari and Diane Cook, Bridport Julia's House charity shop manager, with the cheque

If you have a story for the View from Bridport, please call Chris Denne on 01297 446144

THERE'S ONLY ONE 'T' IN MY KITCHEN

BAKE WITH DORSET TEA & WIN A LUXURY BREAK OR 1 OF 5 £50 WAITROSE VOUCHERS

It's time to get creative in the kitchen with Dorset Tea and develop a recipe using our delicious brew.

Simply send us a recipe using Dorset Tea as one of the ingredients, along with a photo of your creation to Dorset Tea HQ (you can also enter on our Facebook page). We will then select the 6 best entries to come and take part in the final. The final will take place at Dorset Tea HQ where the 6 finalists will bring their creations to be judged by Ben Hitchcock (Dorset Tea's Master blender) and The Baking Birds. There'll also be a bit of tea tasting to learn about what makes Dorset Tea taste so good!

First Prize:

- 2 night's stay at Moonfleet Manor Hotel
- Dinner for 2 at Sienna, Dorset's only Michelin starred restaurant
- A baking day with The Baking Birds
- and the soon to be much coveted 'There's Only 1 T in My Kitchen' trophy

Runner-up Prizes: 5 x £50 Waitrose Voucher

So get baking and send your entries to:

There's Only 1 Tea in My Kitchen
Dorset Tea HQ,
5 Cobham Road,
Wimborne,
Dorset,
BH21 7PN

You can also upload your recipe and photo to our Facebook page /DORSETTEAUK
There's also a fab recipe for Dorset Tea Apple Cake here created by our friends The Baking Birds!

Follow us on Twitter and Like Us on Facebook
We're also on Google+ and Pinterest

Closing Date 31st January 2014. For full terms and conditions please visit www.dorsettea.co.uk. You can also find your nearest Dorset Tea retailer here.

ViewLetters

Send your letters to james.coles@pemedia.co.uk

Make your views known on proposed development

■ AS A representative of ADVEARSE (Against Development of VEARSE farm), I would like to thank the 70 residents of Symondsbury and West Allington who attended the Symondsbury Parish Council meeting on last Tuesday evening.

The discussion in the democratic half hour focused entirely on people's concerns about the proposed development at Vearse Farm and their sentiments that they had been told very little about this significant and important development.

There is now a major opportunity to hear more, and express your views at a special meeting of the Bridport Town Council on October 22nd, at the Town Hall, Bridport. The meeting starts at 7pm (sharp).

Some points attendees may wish to consider before the meeting begins, are the following:

● Do you want 760 new houses (with more than 2,000 extra residents) built as part of the expansion of Bridport?

● Do you want a vast increase in traffic in the Bridport area, and on the A35?

● Do you want impassable roads due to excessive flooding, every winter? The proposed site is, in part, on the flood plain at West Allington.

● Do you want difficulty obtaining doctor's appointments, and experience excessive waiting times at the West Allington Medical Centre ?

● Do you want to lose the superb views across the Simene valley, to the west of the town ?

● Do you want a lorry park and a four hectare industrial plot ?

● Do you want to lose St Mary's Primary School in Bridport ?

● Do you want class overcrowding at Colfox secondary school ?

● Do you want to see an influx of new residents with poor or no job prospects ?

If your answer is "no" to one, or more of these questions, then I urge you to attend this meeting!

The meeting will begin with an open discussion in the democratic half hour, and will then be followed by the formal council meeting.

Richard Freer (ADVEARSE), West Allington

View from Letters, Lyme Media & Events Ltd, Unit 3, St Michael's Business Centre, Church Street, LYME REGIS, Dorset DT7 3DB

CALL OUR BRIDPORT NEWS DESK ON 01297 446144

New season for deaf club

BRIDPORT Deaf Club is gearing up for a season of events, with all welcome.

The club hosts popular events for both deaf and hearing people, with visitors coming from across the south of England to take part.

Saturday, October 26th sees BDC host a Halloween party. Running from 2pm to 6pm, the event includes fancy dress prizes for children and adults, arts and crafts activities and a 'tunnel of fear'.

Bring a photograph of a pumpkin you have carved and you could win a prize.

The following Saturday (November 2nd) BDC hosts its fireworks and hot dogs night.

The event runs from 4pm to 8:30pm and the fireworks are accompanied with hot dogs and hot chocolate served with cream and marshmallows.

The events take place at the Social Education Centre, Flood Lane, Bridport, DT6 3QG

BDC are also taking bookings for their Christmas meal at Haddon House Hotel, West Bay. The three course feast on Saturday, December 14th costs £25.

Everyone is welcome at Bridport Deaf Club. Membership for 12 months is £15 (visitors £3, children are free). Meetings take place on the first Saturday of the month.

Every month BDC has free fun activities for all the family to enjoy.

For more information, or to register for a free monthly email newsletter, email bridport.deafclub@hotmail.com, call or text 07598 449908 or visit www.bridportdeafclub.btck.co.uk

Archaeological awards night

DORSET Archaeological Committee presented its biennial awards at Bridport Town Hall.

The awards have been presented every two years since 1988.

This years the prizes were handed out by eminent archaeologist Professor Sir Barry Cunliffe of Oxford University.

Maureen Putnam, chairman of the judging panel, said: "It has been an extremely difficult exercise making our decisions, as all of the entries were for interesting and important projects in Dorset."

The major award, a wooden bowl made by Cecil Colyer, based on a 12th century bowl found in Charmouth in 1979, was presented to St Mary's Church, Puddletown, for a major conservation programme involving the relocation of the important monuments in the Athelhampton Chapel.

The runner-up certificate was awarded to the Friends of the Rodwell Trail and Sandsfoot Castle, for their inspired commitment to conserve the castle and open it for public access.

Ed Cumming was highly recommended for his online study of the lost torpedoes of Weymouth and Portland,

The Ian Horsey Memorial Award (given in memory of the distinguished Poole archaeologist), was given to Dr Alistair Somerville-Ford, the TV presenter Julian Richards, and Claire Ryley, for leading the archaeological project 'What's Under Your School?'

As part of this project, the Young Archaeologist's Award, was presented to Spetisbury (Hall and Sloper) Primary School which was given a certificate and a framed map of Dorset, drawn by the author J. L. Carr.

Laurence Keen, OBE, chairman of the committee and former county Archaeologist, said: "I am delighted that eight excellent nominations were submitted.

"The remarkable fact is that all of the projects came from non-professionals, demonstrating the enormous amount of interest and work being carried out, making sure that Dorset's superb archaeological heritage is properly examined and appreciated for the benefit of us all.

"It is especially pleasing that this year we have been able to recognise the involvement of a primary school."

Cambridge® Weight Plan

Independent Cambridge Consultant

You have to have lost weight yourself to understand WE HAVE & WE DO!

We are a **multi award** winning team covering ALL Dorset and Somerset.

Weight problems are seldom just about food, we have learned how to conquer **food demons** that can sabotage your best laid plans.

"This is ME size 28 , 26.7 stone ...diabetes type 2 , high Blood Pressure, "The Happy, Funny FAT girl.....who was living that lie. Because the journey ahead seemed to big , to slow, to lonely."

Then I found CWP , 11 months later I was a size 12 , free from health issues forever. This is me now 8 years on still a size 12 , now I know True Confidence and happiness. My passion is CWP and helping YOU. Don't exist LIVE... you will never feel alone with my help.

• One to one, Private, Confidential, Consultations

• Discreet Professional weight loss CENTRES around Dorset and Somerset.

• Consultations and Support are FREE! • We can even visit you at HOME.

Book in for a FREE no obligation chat, ***I mean what have you got to lose but WEIGHT***

SPECIAL OFFER *See article for details*

New Cambridge Weight Loss Centre in Bridport - 26/28 West Street Bridport. DT6 3QP. "Rear entrance from Rope Walks " Parking in Waitrose car park.

Contact Rose on 01308 480168

Cambridgesouthwest

Advertisers Announcement

Cambridge weight loss centre

THE NEW Cambridge weight loss centre has opened in Bridport this month. Local consultant Rose Woodward welcomes anyone who is looking to lose weight to call in to see what Cambridge Weight Plan is REALLY all about.

To experience 100% support 24/7.

The key idea behind Cambridge is that consultants have to have lost weight with the plan so that they can provide real support. Local consultant Rose Woodward lost 14 stone eight years ago with the plan, after spending years and lots of money on attending CLUBS that just didn't give the personal support she needed. The life changing Cambridge Weight Plan lead Rose to become a consultant. Just look at the before and after photos of the consultants and you will see what results you could have! REAL PEOPLE, REAL SUPPORT, REAL RESULTS.

The plan offers one to one FREE support, in a private setting. Perhaps you have also tried group weight-loss before and struggled, with the slow progress or the feeling of being lost in the crowd. Then the Cambridge weight plan could be for you.

We all want to look good, feel attractive, but the more serious side of things are Roses Specialism.

Cases of type 2 Diabetes are on the rise in Dorset according to charity Diabetes UK. One of the major causes of the disease is being overweight. Loosing weight with the support of the Cambridge Weight Plan means that you can lose weight and keep it off with the support of your consultant and like Rose be then free from diabetes type 2.

No more high Blood pressure, less strain on your arthritic joints, YOUR HEALTH improvement is our goal.

This is the success that fuels Rose and her team.

-Cambridge Weight Plan was created following many years of research by biochemist Dr Alan Howard and his colleague Dr Ian McLean-Baird, as they sought to develop the "perfect diet". Their formula produced excellent weight loss and the first commercial version of Cambridge Weight Plan, known as The Cambridge Diet, was launched in the UK in 1984.

Cambridge Weight Plan is a nutritionally balanced formula food available as shakes, soups, bars and porridges. Along with Conventional foods and Rose and her Team its success is sweeping across the south west.

Her MULTI AWARD WINNING TEAM of Independent Cambridge Consultants in DORSET can work in partnership with healthcare professionals to deliver effective weight-loss and maintenance for men and women.

What does Roses TEAM offer? FREE

- Friendly, Private, Personal one-to-one support
- Our programmes are flexible, convenient and easy to use
- Great tasting products
- Free use to the toning vibration plate
- Cost effective weight loss – meals work out to approximately £2.10 each
- 100% support
- Flexibility
- Professional Weight loss Centres in your LOCAL Towns
- Mobile service to YOU

HER TEAM of Consultants will motivate and encourage you throughout your weight loss journey they work around YOUR LIFE STYLE and once you reach your target, they'll be there to help you maintain your fantastic new look! FREE.

Special Offer - Are you ready to lose weight?

As well as inviting anyone that would like to lose weight to speak to a consultant, the new Cambridge Weight loss centre in Bridport is offering a FREE complete plan to one person who is determined to lose weight.

If you have a lot of weight to loose and are suffering from a weight related illness such as Type 2 Diabetes then you may be eligible for this special offer. You must bring determination and be willing to support a weight related charity by getting sponsored. The View from will then follow your progress with the Cambridge Weight Plan.

You will receive free support and products throughout your weight loss, and ROSE your multi award winning consultant will work together with your doctor to meet your weight-loss goal. Terms and conditions apply, contact Rose Woodward for details. 01308 480168.

HALLMARK CONSERVATORIES AND WINDOWS LTD

• PCVu DOORS • WINDOWS • CONSERVATORIES •

Flat roof need replacing?

We now provide these services
REPLACEMENT ROOFS WITH GRP FIBREGLASS
FLAT ROOF WITH A 20 YEAR PRODUCT WARRANTY.

NEW Compo-Decking maintenance free, anti-slip decking, does not rot, split or splinter

Eg. 4 metres x 3 metres fitted on level ground
£1,150 inclusive of VAT
(Subject to survey)

Gates, Fencing and Decking in PVC now available

Trade enquiries welcome

On Windows, Doors, Conservatories, extensive range of options and colours, in PVCu, Aluminium or Timber.
Plus FASCIA BOARDS and SOFFITS

INSURANCE BACKED GUARANTEE

FANTASTIC NEW RANGE OF LOW MAINTENANCE PRODUCTS TO IMPROVE YOUR HOME

FENSA Registered Company

Phone today for your FREE survey or our comprehensive colour brochure

A SIGN OF QUALITY AND EXCELLENCE

Hallmark Windows (South West) Ltd

PCVu WINDOWS • DOORS • CONSERVATORIES

Unit 2A Corbin Way, Gore Cross Business Park, Bridport
FREEPHONE **0800 917 80 58**
hallmarkwindows@btconnect.com
www.hallmark-windows.co.uk

Council workshops to aid with funding applications

WEST Dorset District Council is urging community groups to look further afield for funding in order to keep going in these "straightened times".

To help community groups and voluntary organisations secure vital external funding, WDDC is hosting workshops to improve application success rates.

It is hoped the sessions will bring more funding into the area.

The events will be run by WDDC, Dorset Community Action and the West Dorset Partnership. Booking is essential.

The workshops will offer guidance on how to apply to a range of funding providers and aim to encourage networking between groups with similar aims.

WDDC leader Robert Gould said: "Community groups and voluntary organisations make a valuable contribution to our local area.

"So it's important, particularly in these financially straightened times, to ensure they have the knowledge and skills they need to access funding and continue their good work.

"We know that many groups are working towards similar goals or need funding for similar things, so one of the key aims of these sessions is to encourage the groups to work together where possible to help increase their chances of success."

The 'Improving Success with Funding Bids – Learning Together' sessions take place 4pm to 6:30pm on the following dates:

- October 24th – Bridport Town Hall;
- November 4th – South Walks House, Dorchester;
- November 12th – Beaminster Town Hall (Skrym Room);
- November 14th – Woodmead Hall, Lyme Regis;

The sessions are free but spaces will be limited so booking is essential.

The workshops are aimed at projects within West Dorset but cross-border working will be considered, where relevant.

Participants will also be invited to attend the West Dorset Partnership's Annual Assembly on December 2nd at the Corn Exchange, Dorchester.

For more information visit dorsetforyou.com/working-with-you/west or email communityplanning@westdorset-weymouth.gov.uk or call 01305 252305.

Spotlight on EU funding at 'Chalk and Cheese' evening

SMALL businesses and community groups in Dorset are to find out how they can benefit from European Union funding at a special event.

Chalk and Cheese (CAC) – the Local Action Group responsible for distributing European Union funds to rural projects in Dorset – is hosting the evening to celebrate projects already transformed by the scheme.

CAC is also inviting to the celebration community groups and micro-businesses who feel they could benefit from an injection of cash.

Over the past seven years CAC has distributed more than £2million of EU funding to community projects such as the award-winning Community Stores in Broadwindsor.

There will be presentations from Broadwindsor Community Stores, a Care Farming project and a screening of the three short promotional films recently produced in Bridport, all recipients of the funding.

A spread of quality local food will be available to all who come.

CAC's programme manager, Hannah Lovegrove, said: "We are looking for projects or businesses which produce a ripple effect in the community.

"For example a micro-business which might not have access to a bank loan but which would be transformed by purchasing a piece of equipment. Or a community project which benefits a community.

"These are the sorts of things that have a knock on effect and positively impact rural areas.

"We are inviting people to come along, see what common threads there are with what they are doing, or see what sparks the imagination."

Across the UK, 64 Local Action Groups such as CAC distribute funding from the EU Fund for Rural Development.

Cash for this fund comes out of the pot given to British farming from the Common Agricultural Policy.

Currently five per cent of the total given to farmers is diverted for Rural Development use. However, the size of this slice in future years is currently being negotiated by farmers and ministers.

These negotiations will decide how much money will be available from 2015.

The Chalk and Cheese celebration event takes place on the evening of Thursday, November 21st at the George Albert Hotel, near Evershot.

Please get in touch with Sarah on 01305 228699 or email s.e.harbige@dorsetcc.gov.uk if you would like to come.

To find out more about Chalk & Cheese and see examples of projects, visit www.chalkandcheese.org or contact the programme team on 01305 228699.

Service of thanksgiving for Bridport Hospital

A THANKSGIVING service is to be held to mark the foundation of Bridport Community Hospital.

The event at St Mary's Church, Bridport, will also celebrate the 65th anniversary of the creation of the NHS.

The service – which includes a reading by Bridport Community Hospital matron Jane Turner – will be held at 6:30pm with tea and cake served afterwards.

The choir of St Mary's will lead the singing. More songs will come courtesy of close harmony group 'Wild Thyme'.

Chaplain of the hospital, Reverend Philip Ringer, said, "I think this occasion is a very important one as we gather to give thanks to God for all that Bridport Community Hospital provides.

"This will also be an opportunity for members of the wider community to meet Jane Turner. Everyone is welcome to attend."

Bridport Community Hospital was built in 1993 on the site of the Hospital for Infectious Diseases in Allington.

The National Health Service was founded in 1948 by Labour health secretary Aneurin Bevan – a life-long champion of social justice. It followed a report by economist William Beveridge which identified five "giant evils" in society - squalor, ignorance, want, idleness and disease.

BRIDPORT £195,000

The bricks are old, the tiles on the roof are old, the timbers are old, the mortar is mostly old and the floorboards upstairs are old. Much of the rest is new.

I can walk from there to the Town Centre, to Westbay (known on telly as Broadchurch), to Waitrose, the primary school and the leisure centre. It is a one minute walk (three doors down) to a Londis convenience store. There is ample off road parking and a driveway. The postcode is DT6 5AJ.

- New Central Heating
- New wiring
- New floor and loft insulation
- New internal and external doors
- New double glazing throughout
- Soundproofing
- New bathroom suite
- New kitchen
- New engineered wood flooring on the ground floor and stairs

Text 46 to 07831 488140 Email: 46@creavid.co.uk
Call 01308 459222 www.creavid.co.uk/46.html

Digital embroidery & Fabric Printing
Dancewear available • Friendly Service
Great Results • Amazing Prices

Unit 2, Pollard House, 20 Market Street, Crewkerne
Telephone: 01460 72199 • www.jazziez.co.uk

Advertisers Announcement

Saving Lives at Sea in Dorset

WHEN the mast of a 120-year-old sail-training vessel came crashing down in rough seas and gale force winds off Portland Bill, Weymouth RNLI Coxswain Andy Sargent and his crew aboard Weymouth's *Ernest and Mabel* raced to their aid. Andy and his six crew members rushed to the station and were heading out to sea in less than ten minutes from receiving the call.

The 24m Brixham trawler *Leader* is run by Devon based Trinity Sailing Foundation who offer disadvantaged young people the chance to sail. With winds gusting up to 40 knots she had been sailing south of the Bill when her main mast snapped, bringing her rigging, sail and boom, crashing into the water.

Remarkably, no-one was hurt. But, unable to control the boat following the dismasting, the Brixham trawler had started to drift into the Race, an area of dangerous currents off the Bill.

Andy said: 'The mast was broken and the rigging was in the water on the vessel's port side, so the crew had to deal with this first so it didn't become a hazard to the *Leader* or to us. They secured the debris alongside the casualty boat as best they could in the conditions and then having determined that no one was injured we secured a tow line.'

'They couldn't use their engine as the gear and rigging was in the water and could have got caught around the propeller.' Due to the rough weather it took five hours for the volunteer lifeboat crew to tow the 1892 wooden sailing ketch *Leader*, safely back to port.

Rescues such as this are only made possible thanks to the generosity of RNLI supporters. The RNLI are grateful for all the support they receive from people generously donating their money or time, however, legacies are critical to the future of the RNLI and to saving lives. The sea will always be a danger and the RNLI will always be needed to rescue those in trouble.

Many people think that legacies are only for the wealthy, but anyone can leave a gift in their Will to their favourite charity. Any gift, whether it pays for a pair of boots or a boat is gratefully received. Of course it's important that you take care of loved ones first, but the RNLI are asking people to consider the difference a gift could make to the lifeboat crews. It's surprisingly easy to do.

To the RNLI, legacies are a lifeline. A legacy is much more than a gift left in a Will, it's the lifeboat that launches to answer a call for help, the training that helps the volunteer crews reach a vessel in distress and the rope that pulls someone of the water to safety.

To find out more about how to leave a gift to the RNLI please call Legacy Manager Mark Allwood on 01202 663032, or visit rnli.org.uk/legacy

RNLI/Weymouth

RNLI/Weymouth

WELCOME to the Dorchester Experience, the new monthly section dedicated to the businesses of Dorchester in association with the Dorchester BID. If you have Dorchester business news or would like to promote your business within the Dorchester Experience next month please contact Lauren at the View From newspapers on 01297 446156.

How time flies!

THIS month, Clockhouse jewellers celebrate fifty years of trading.

Clockhouse was set up in the sixties by Mr and Mrs Burgess (senior) after many years working in the trade in Birmingham.

He had suffered an injury to his leg during the Second World War, and subsequently needed a job where he didn't have to stand all day. So on returning home to Wolverhampton trained in Birmingham's jewellery quarter. Mr Burgess then worked for Samuels jewellers for several years, until in 1957 he decided to move his family to Dorchester where there was a vacancy at the local branch of Samuel's.

In October 1963, Mr and Mrs Burgess decided to set up their own business in the town. He paid rent of just £5 2s6d a fortnight for the shop in Maud Road. In 1965 the business moved to South Street, then to Tudor arcade in 1971, and finally to its current location in Durngate street in 1984.

The business has been family run since it opened with the current team made up of Fred and Anne Burgess, his son Jonathan and daughters Clara and Amy. Fred is a clock restoration specialist and is part of the Clockmakers Guild and Antiquarian Horological Society.

Services at Clockhouse include:

- Clock and watch restoration
- Sourcing items of jewellery and watches
- Bespoke jewellery
- Antique jewellery
- Jewellery and watch repairs

For fifty years, the Burgess family have been providing good old-fashioned service, with a friendly approach. So make time to pop in and help Clockhouse on the road to the next fifty years.

NEW to Dorchester this month is Sidewalk Clothing Co. at 29 South Street which is owned by Semone O'Connor and Wayne Metcalf.

Before setting up shop in Dorchester, Semone and Wayne had previously owned a restaurant in Ireland. Semone said "We wanted to get out of the long hours that come with working in catering and Wayne (who is originally from Weymouth) wanted to come back to Dorset".

After a lot of research, the pair found a gap in the market for quality fashion at an affordable price in Dorchester. The shop targets those customers who want fashion which isn't the usual run of the mill and the store aims to give customers the best fashion brands and styles, from Rock, Rocker, Rockabilly and Skater. Brands include; Iron Fist, Abbey Dawn, Vans, Etnies and Converse as well as many more!

The shop stocks quality staple pieces such as jeans and leather jackets which tie in with key pieces of stylish shirts and accessories. So pop in or visit the online shop at www.sidewalkclothing.co.uk.

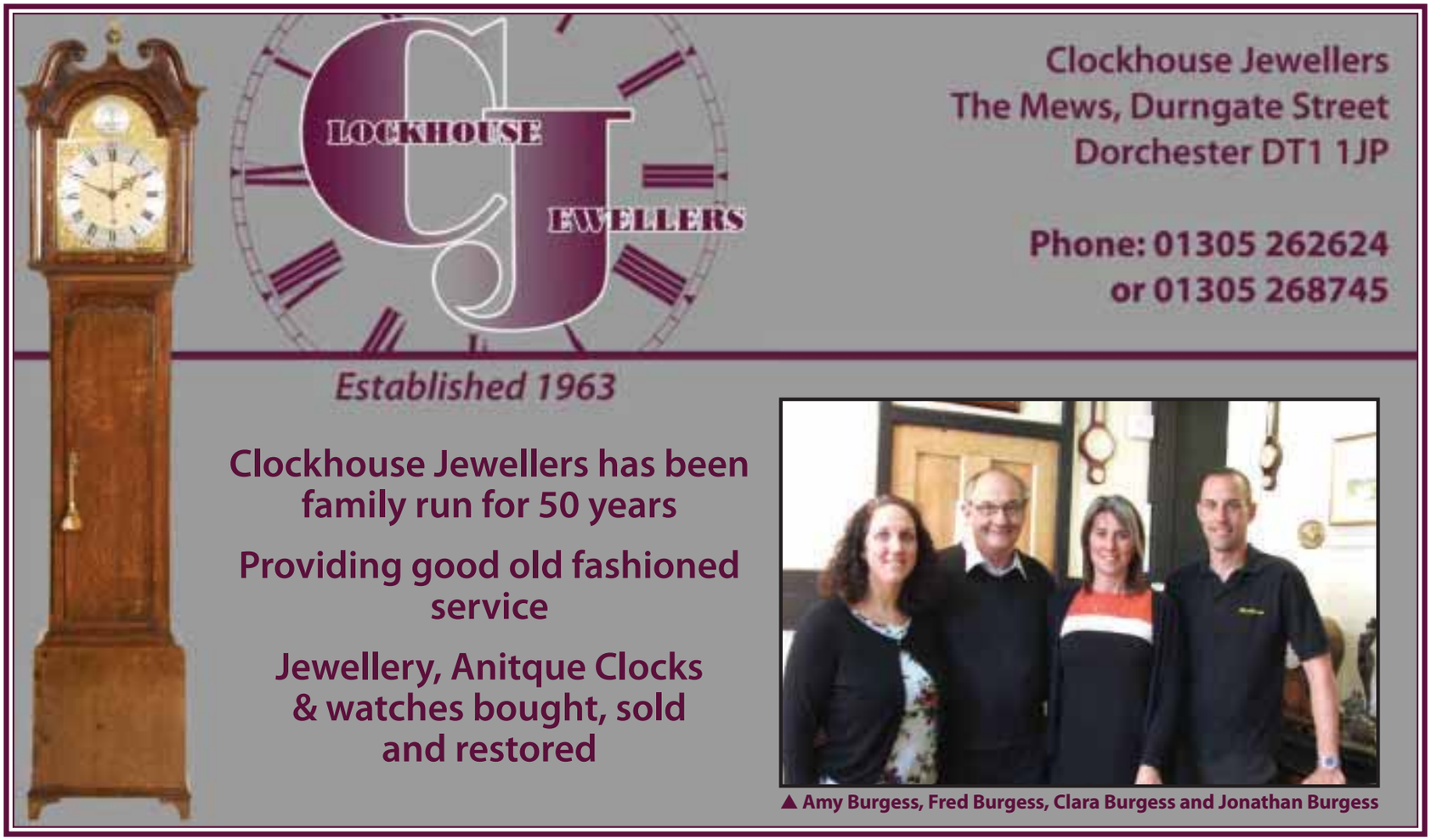

▲ Amy Burgess, Fred Burgess, Clara Burgess and Jonathan Burgess

SUSAN GALE

You don't have to live with it, if you can live without it!

SUSAN Gale is a very experienced, registered Hypnotherapist. She qualified in 1989 and her years spent listening to people, analysing problems and finding the most effective solution, make her a very practical therapist and one well able to explain even complicated information in simple terms.

She is a firm believer in considering the whole person – the holistic approach – and understands how even the smallest problem can cause great distress and stop you living your life to the full.

Whatever your problem, hypnotherapy can help. It can get to the heart of the matter and deal with any underlying causes. Then the related symptoms, whether psychological or emotional or physical, can be cleared once and for all. Susan can help with a range of issues including anxiety, eating disorders, phobias, stress, smoking, post trauma and post abuse, confidence, anger and much more. Using Hypnotherapy Susan Gale of the Beltain Centre in Dorchester can help you change your mind and therefore change yourself much more easily because your subconscious will be working with you.

Susan has years of experience and a very down to earth, positive approach. Have a look at her website www.beltain.co.uk or give her a call on 01305 267069 to see what hypnotherapy could do for you.

WISE OWL TOYS

A wise choice for fun and educational play!

WISE Owl Toys is family-run by David and Lesley James. It is an independent toyshop which places customer service and expert knowledge as their main priority. They seek to offer different, inspiring and fun toys and games that also have an educational aspect.

This Christmas they continue to have a great choice of traditional toys such as Farms, Castles and Dolls' Houses and you can reserve any product to avoid missing out at Christmas. They also stock a large range of craft and science based toys.

The Dorchester shop has probably the largest selection of Playmobil, Sylvanian Families, Schleich and Papo in the area, with the new Playmobil Dinosaurs, Western and Hotel ranges on display.

David and Lesley look forward to welcoming new and existing customers to their wonderful shop in Hardye Arcade, Dorchester in the run up to Christmas.

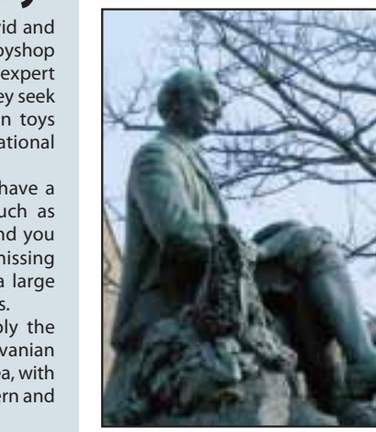

A brighter way to power your home

WELCOME TO THE GOOD LIFE

When you install solar PV from Heavers of Bridport to generate your home's electricity you're not just saving energy, but you'll be getting paid for it too!

Benefits of going over to solar PV include:

- Get paid 15.44p for every KWH you produce until 2032
- Now get paid 4.5p for every KWH you sell back to the National Grid
- Free electricity for the life of the PV panels
- Reduce your CO2 emissions
- Black 250 watt PV panels as standard with SMA Inverters
- No subcontractors, just highly-trained Heavers' installers

£6,850 – a typical installation cost inc VAT

Based on 16 black Monocrystalline Phono Solar 250 watt PV panels

Contact Heavers today to find out about making the world greener, making electricity and making money with solar PV panels.

Heavers of Bridport Ltd (MCS Accredited) Unit 2,
Old laundry Trading Estate,Sea Road North, Bridport, Dorset DT6 3BD

0800 716991 www.heaversofbridport.co.uk

REAL

SCHÜCO

HEAVERS of BRIDPORT LIMITED

Pizza and cider restaurant set to open more branches

A BRIDPORT restaurant has proved such a hit that it will soon be available across the South West.

The Stable – a pizza and cider restaurant behind the Bull Hotel – has already been rolled out in Weymouth and Bristol, with new restaurants due to open in Bath, Falmouth and Poole.

The brand has been so successful the owners now have their sights set on opening in London and beyond.

Launched in 2009, the 110 cover original restaurant in Bridport now boasts a turnover of more than £400,000.

When the raft of eateries in the pipeline are up and running, business at the six venues is expected to turnover £7 million a year.

Owners Nikki and Richard Cooper – who also own Bridport's Bull Hotel – put the restaurants' success down to their "authentic, local ethos and simple, pared-back approach, which has captured the zeitgeist in casual modern dining."

Mr Cooper said: "We have adopted a relaxed canteen-style model with The Stable.

"Our customers sit on benches at long communal tables, we serve our hand-made pizzas on breadboards with cutters, friends can share plates and pay at the bar as they go.

"We also take care to find beautiful heritage buildings which we strip back to create unique characterful environments – the original restaurant is in a 16th century stable block with an upstairs hay loft."

The Stable also offers more than 55 varieties of cider from predominately boutique West Country cidermakers such as Bridge Farm, Burrow Hill and Ashridge.

Mr Cooper added: "We are so excited to be a local success story taking our concept to a wider audience.

"We're sticking to the West Country for now but we do also have our sights on London and further afield so watch this space."

LSI talk

AN ILLUSTRATED talk in support of Bridport's historic Literary and Scientific Institute is to be held at the town hall.

Historian Tim Connor will present the origins of the Bridport Mechanics Institute (later the Literary and Scientific Institute) and the turbulent political climate of Bridport in the early 19th century.

Dr Connor has a particular interest in the architecture of churches and local historic buildings, including the much-loved Bridport LSI. He will draw on his "wry sense of humour and scholarly research" to trace the history of the institute.

The event takes place on Friday, October 25th, from 7pm (bar from 6:30pm) at Bridport Town Hall. Tickets are £6 on the door with all profits going to the Bridport Literary and Scientific Institute Restoration Project.

Taking the message to the streets

■ Weldmar Executive Officer Liz Billingham, and palliative care speciality nurse Jane Pople

THE Weldmar Hospicecare Trust is rightly famous for the work that goes on at its in-patient facility, The Joseph Weld Hospice in Dorchester.

But what is perhaps less well known is the wider support Weldmar offers out in the community.

At a stand in Bridport's Buckydoo Square, Weldmar Executive Officer Liz Billingham took to the streets to get the message across.

She said: "Most of the work we do is in the community, in people's homes.

"Seventy per cent of the people we see are in their homes, not at the hospice."

About 1,000 patients are cared for in their homes by Weldmar professionals such as clinical nurse specialist in palliative care Jane Pople, who recognised that visiting someone at home represented more than just the chance to give medical help.

The nurse with 29-years' experience said: "We offer them things like symptom control, psychological and social support. We are also there for them emotionally. It is a big part of what we do."

Weldmar also ensure their care extends to more than just the patient at the heart of the situation.

Nurse Pople said: "We don't just include the patient – we are there for their family and friends, anyone who is going along the patient's journey.

"Patients can drop in and out of the service, and we can see them at any point, whether it's every now and then, or more regularly."

Weldmar works with other healthcare professionals inside the NHS to ensure everything is done to help over this journey, and stressed that people can ask for as much or as little help as is required.

Patients can refer themselves to Weldmar, or they can be referred by their GP or consultant.

Anyone with any life-limiting condition can be referred – Weldar says it is frequently incorrectly thought of as an organisation connected only with cancer patients.

Over the years Weldmar has earned a reputation for compassion and professionalism that has earned it many supporters, many of whom are greatly moved by the help they receive.

Nurse Pople said: "Our aim is always to engage with the patient and with their needs. Whatever we do, we do to promote the quality of life for the people who come to us."

Weldmar Hospicecare Trust was in Bridport's Bucky Doo Square as part of National Hospice Care Week.

More than 100 hospices across the country took to the streets to raise awareness about the services they offer.

Heavers *of* Bridport Ltd

Some things change

Some things don't!

- **"We still insist on manufacturing – and installing – all our conservatories and windows ourselves.** We never buy-in. We never use subcontract labour
- **We still use only the very best materials** like the technically advanced VEKA fully-sculptured PVC-U system
- **...and give the best guarantees** they're insurance backed nowadays
- **...plus of course unbeatable value** best price for quality every time

Fashions may have changed since 1987 but our commitment to quality is the same as it has been since we began in 1960 and I have now taught our sons that same commitment that my Dad taught me."

Malcolm Heaver, Managing Director

Contact Heavers today
to find out more

0800 716991

Heavers of Bridport Ltd
Unit 2, Old laundry Trading Estate,
Sea Road North, Bridport, Dorset DT6 3BD

www.heaversofbridport.co.uk

View

The ultimate leisure guide to Dorset

Appalachian Roots come to Bridport

Ira Bernstein and Riley Baugus to perform at the Arts Centre

See page 22

TRANSMISSION

YOUR GUIDE TO LOCAL LIVE MUSIC

THE GIGS

Thursday 17th October
Electric Palace, BRIDPORT
Charlie Dore, Julian Littman and Edward's Electric Chorus
Doors 7pm. £10+bf adv, £12 door

115 Club, BRIDPORT
Dinner & Live Jazz with
Chico Chica
Buffet from 7pm, jazz from 8.30pm

~ ~ ~

Friday 18th October
The Rest & Welcome, MELBURY OSMOND
John De Barra

~ ~ ~

Saturday 19th October
Marine Theatre, LYME REGIS
Philip Clouts Quartet
8pm. Tickets £10 adv, £12 door, under 16s £5

Nag's Head, LYME REGIS
Skones

Crown Inn, BRIDPORT
Black Orchid *9.30pm*

Arts Centre, DORCHESTER
The Proof - Da Blues
Doors 7.30pm. £13/£6.50 adv, £14/£7 door.

Hope & Anchor, BRIDPORT
John De Barra

Con Club, North Street, BRIDPORT
Kiny Afro Club Night
8.30pm-12.30am. £5 on the door.
2Tone, Northern Soul, Punk, Funk, much more

Power Boat Club, LYME REGIS
Reggae Party with DJ Rasta Steve + DJ Mad Jeff
8pm-12midnight
£7.50 adm includes 1 free rum punch. Call 07500 897930 to book.
In aid of Souther Grenadines Animal Kindness Charity

~ ~ ~

Sunday 20th October
Crown Inn, BRIDPORT
Nina Garcia *4-6pm*

Arts Centre, DORCHESTER
Southern Tenant Folk Union
Doors 7.30pm. £10/£8.

~ ~ ~

Thursday 24th October
Electric Palace, Bridport
Oxjam with Clock Opera, Hushn and special guest.
£5+bf adv, £7 door. Doors 7pm.
Proceeds to Oxfam

~ ~ ~

Friday 25th October
Marine Theatre, LYME REGIS
Up Close and Personal: Marshall Stapleton
In the Stage Door Bar. Doors 7pm.
Tickets £6.50 adv, £7.50 door.

Old Ship, DORCHESTER
John De Barra
10pm

~ ~ ~

Saturday 26th October
Social Club, BRADPOLE
Let Me Out *9.30pm. Over 18s.*

Nag's Head, LYME REGIS
Electric Landlady

BERNSTEIN AND BAUGUS

Appalachian Roots come to Bridport Arts Centre

STOMPIN' Dave Allen brings Appalachian Roots featuring Ira Bernstein to Bridport Art Centre on Wednesday 6th November. Appalachian Roots performances are a dynamic mix of traditional dance, song, and instrumental music from the southern Appalachian region of the US, with a few international twists thrown in. Their concerts include percussive flatfooting and buckdancing, rhythm tap dancing, hambone, Appalachian songs, ballads and a good dose of fiddle and banjo. Appalachian Roots is an old-time music and dance variety show chock full of humour and skill.

IRA BERNSTEIN
Banjo and fiddle player

Ira Bernstein is America's foremost performer and teacher of old-time flat footing and clogging. Formerly a member of the highly influential Fiddle Puppets and the American Tap Dance Orchestra. He has given performances and workshops across the globe and has repeatedly won first place in the old-time flatfooting competitions at the Mount Airy Fiddler's Convention, North Carolina and at the Appalachian String Band Music Festival, Clifftop, West Virginia. Which are widely regarded as the highest honours for old-time dancers in the United States. He has shared the stage with many of the world's greatest tap and step dancers, including the legendary Gregory Hines and has appeared numerous times on television and in theatrical productions.

RILEY BAUGUS
Banjo and fiddle player

Riley Baugus a native of North Carolina who plays banjo and fiddle has performed throughout the United States, as well as in Canada, Ireland, Scotland, and England. He often visited, played with, and learned from the legendary Appalachian fiddler Tommy Jarrell, as well as many other eminent old-time musicians. He has recorded with Robert Pant, Alison Krauss, Wille Nelson, Dirk Powell, and many others. Riley's wonderful distinctive voice was featured in the Academy Award winning film Cold Mountain. Support comes from the west country's own master of American Roots music Stompin' Dave Allen who has organised this concert. Stompin' Dave says "If you like what I do you'll love Ira. He was the first flatfoot dancer from the USA I saw dance live when he performed at Sidmouth Folk Festival many years ago, and it was mind blowing. I started to attend his dancing workshops and he introduced me to Mike Seeger's film Talking Feet which is a must watch for anybody interested in American folk dancing as it includes stacks of classic footage of dancers from across the south. I also obtained a copy of Ira's book Appalachian Clogging and Flat Footing Steps. This book includes instruction to such fascinating and delightfully named steps as the buck and wing, the wagon wheel, the bunny hop, the double Indian, and the barnyard slide. Ira Bernstein is a dancing master. This is a repeat of the event I organised at The Electric Palace in 2011 which I think was my most successful ever. Do not miss this show!"

Tickets are available from Bridport Art Centre box office (01308) 424204 or book online at www.bridport-arts.com. Advance tickets are £12, £10 for members.

THE VENUES

To advertise your live music call Rob Coombe on 01297 446146 or email rob.coombe@pemedia.co.uk

BRADPOLE SOCIAL CLUB

Saturday 26th October
LET ME OUT
9.30pm start. Over 18s only.

Saturday 9th November
BINGO
Eyes down 8pm,
great prizes to be won

Members and guests welcome

The Nag's Head
Silver St, Lyme Regis
Tel 01297 442312
FORTHCOMING EVENTS

Saturday 19th October
SKONES

Saturday 26th October
ELECTRIC LANDLADY

Saturday 2nd November
DESIGN

Saturday 9th November
REAL DEAL

www.nagsheadlymeregis.co.uk

THE CROWN INN
WEST BAY ROAD, BRIDPORT

Saturday 19th October
BLACK ORCHID
from 9.30pm

Sunday 20th October
NINA GARCIA
4pm-6pm

www.lemonrock.com/crowninn
Tel 01308 422037

PLEASE CHEESE ME

Now pop stars want a cheddar hit

NEVER mind the gold record on the wall or the BRIT award on the mantelpiece, there's a new status symbol that pop stars are hankering for – a cheese named after them.

Lyme Regis cheesemonger Justin Tunstall has created his own Rock & Cheese Hall of Fame, which is going down a storm in the pop world as a new mark of making it.

Justin, owner of the prize-winning Town Mill Cheesemonger, is delighting the music business with a range of cheddars in the shape of a 7-inch record which are proving a hit with stars and their fans alike as a new trend grows to 'please cheese me'.

Fans of Eighties chart-toppers Squeeze, who had Top 5 hits with Cool For Cats and Up The Junction, were so impressed when Justin marked the band's Pop Up tour last year with a special edition Tempted cheddar that The Squeeze Cheese shot off the shelves.

Brit band Dodgy, who had chart success with their smash hit Good Enough, 'loved' Justin's move to mark the release of their new album with a Dorset cheddar in the shape of a 45 rpm, and to celebrate they launched their Stand Upright In A Cool Place album in his Lyme shop. Again, the Dodgy cheddar was a sell-out.

And when Justin commemorated BBC rock DJs Radcliffe and Maconie broadcasting from their walk along the Jurassic Coast with another cheddar record, former Radio 1 star and Sony radio awards-winner Mark Radcliffe told their listeners 'this is the best thing that has ever happened to us', causing a rush on the cheese shop.

'There appears to be a certain kudos in the music business to having a cheese named after you,' said Justin, who also made a chilli cheese disc for songwriter Robyn Hitchcock. In appreciation, Hitchcock dedicated a song, Cheese Alarm, to the Town Mill Cheesemonger.

'It's one thing to have your own gold record on the wall but it's something else to have your own-brand cheese in your fridge,' said the cheesemonger who for the last three years running has won a gold at the Taste Of The West Awards.

Now Justin, who sources his rock and roll cheddars from a farm behind Chesil Beach, has launched another commemorative pop cheese to celebrate the success of the pop band The Duckworth Lewis Method with their album Sticky Wickets.

The band – Neil Hannon from The Divine Comedy and Thomas Walsh from Pugwash - were 'charmed and delighted' with the cheese which, as all of the songs on the album are themed on cricket, has been burgundy-waxed in the shape of a cricket ball.

As the cover of the Sticky Wickets album features the iconic photograph of cricket streaker Michael Angelow's leap over the stumps at Lords during the 1975 Ashes, The Duckworth Lewis Method launched a nationwide hunt to find the streaker so that he could be the first recipient of Justin's cheese.

'Besides pop stars and streakers, the Sticky Wickets cheese is popular too with women who like a creaminess to their cheddar, so I suppose you could say that it's also bowling the maidens over,' quipped Justin, who launched the cheese with the band at the recent Trent Bridge Test.

The collection of pop record and other commemorative cheeses can be seen at The Town Mill Cheesemonger in Lyme Regis's artisan quarter.

HOWZAT? | Cheesemonger Justin Tunstall at Trent Bridge with The Duckworth Lewis Method and their rock cheese.
LR – Neil Hannon, Justin Tunstall, Thomas Walsh.

Auditions upcoming for La Belle Hélène

THROATS are being cleared and lungs fully aired prior to the first rehearsal for next year's production of the comedy by Jacques Offenbach known as "La Belle Hélène". Everyone will remember the story of Helen, Queen of Sparta and wife of King Menelaus, so beautiful she was described as "the face that launched a thousand ships". She was pursued by many hopeful lovers despite her being a married woman ~ but she only had eyes for Paris ~ son of King Priam of Troy, from whence came the Trojan Horse.

Despite the French title and the Greek story, this production is completely in English, of course, and is somewhat of a farce with all the usual slip ups and comic situations ~ fun with fancy music!

Newcomers are most welcome to join the assembly at the Church Hall in Church Street, just up the road from the Marine Theatre, at 7.30pm next Tuesday, October 22nd. Musical scores will be available to borrow for a deposit of £5. A refreshment break will be taken during the evening, giving everyone the chance to say hello and ask any questions.

This is the first of four preliminary rehearsals prior to the auditions, which will take place on Sunday, November 10th at the same venue starting at 6.30pm. It is hoped that these rehearsals will give everyone the opportunity to hear the music and to pick up on the storyline, helping them to decide whether or not they may be interested in auditioning for a part, or maybe joining the chorusline. The show is so infrequently performed that not many people have had the delight of seeing it before, let alone being in it.

For more details, please contact Mrs Jean Wellings on 01297 443382.

Calligraphy workshop at Dorset County Museum

THE last of this year's adult craft workshops takes place at Dorset County Museum on Wednesday, December 4th at 1pm.

This session will teach the basic skills of calligraphy and provide advice on what you need to start this fascinating and rewarding hobby. Experienced tutor Sara Newman will talk about the history of calligraphy, show some examples of traditional quills and pens and demonstrate many of the basic techniques of the art. She will also show some examples of students' work to illustrate the progression from beginner to expert calligrapher.

There is a maximum limit of 15 people for the event and pre-booking is essential. The cost is £7.50 and basic materials will be supplied, although anyone who has a calligraphy set at home is encouraged to bring it in and learn how to use it. For those nervous of using a traditional metal nib and ink, a simpler alternative is to bring along a calligraphy-tipped felt pen – a medium nib is best – to provide an easier introduction to the basic techniques which will be demonstrated on the day.

Tickets are available now from the Museum shop on 01305 756827. These sessions tend to sell out fast so early booking is recommended. All are welcome – especially complete beginners!

Local author to sign Guide for Life for Men Beyond 50

ALAN Heeks will be at The Book Shop in South Street, Bridport to sign copies of his book "Out of the Woods: A Guide to Life for Men Beyond 50", this Saturday, October 19th.

Dedicated to those who have notched up the half-century, the book provides insights, inspiration, practical advice and resources…with surprises too: wisdom from a Wiltshire wood, football, Sufi mystics, car maintenance, heroic myth and a chapter on health by a holistic GP – the guide brings it all together in a simple friendly format.

The signing session will run from 10am to 12 noon and every buyer of the book will receive a free copy of Alan's "Top 10 Tips for Maturing Men", as featured in Mature Times magazine.

Operatic Society's next show will be wunderbar!

MEMBERS of Axminster Operatic Society are busy rehearsing for their next show, Cole Porter's Kiss Me, Kate. Directed and choreographed by Denise Churchett and Musical Director Rob Preece with great songs such as "Wunderbar," "Too Darn Hot" and "Brush up your Shakespeare."

This show has it all – great songs, dancing and a good plot – who could ask for more. The Society will once again be performing in the Guildhall in Axminster from Wednesday, November 20th until Saturday, November 23rd at 7.30pm and also a matinee performance on the Saturday. Ticket prices remain the same as last year and we are hoping for a sell-out audience on every night as this show is such a popular one."

Kiss Me Kate's plot revolves around the production of a musical version of William Shakespeare's The Taming of the Shrew and the conflict on and off-stage between Fred Graham, the show's director, producer, and star, and his leading lady, his ex-wife Lilli Vanessi. A secondary romance concerns Lois Lane, the actress playing Bianca, and her gambler boyfriend, Bill, who runs into trouble with some gangsters.

This year's photo shoot was held in the Italianate Garden at Mapperton Gardens, by kind permission of the Earl and Countess of Sandwich, and was an ideal location for this show.

Tickets will be on sale from October 20th 2013 at Archway Bookshop in Axminster tel. (01297) 33595.

The WOW Show

WOW Youth Musical Theatre, whose members ages range from 10 - 18, have been rehearsing since April for their forthcoming production at the Pavilion Theatre, Weymouth.

The show is aptly named 'The WOW Show' and is a compilation of musical theatre shows, classical music and some popular music as well. In other words there is something for everyone.

The all singing, all dancing show is being choreographed and directed by former WOW member Martine Winterburn, now a professional director/choreographer and voice coach.

Martine has put many hours into the choreography of 28 full company numbers and the cast have been rehearsing flat out learning the routines since the beginning of September.

Prior to the Summer break in July Heather Reed, WOW musical director, and chorus master Janet Stockley, have been rehearsing the music, which involves some amazing harmony arrangements of well known musical theatre numbers. Some of the music has come from an American sheet music company, as they were not available in this country. Becky Wells completes The WOW production team as rehearsal assistant.

For some of the cast this will be their first production with WOW. In order to give every member the chance to shine, the cast has been split into two age groups for some of the sections. However, there will still be the big production numbers that the audience will expect from a WOW show, add to this some stunning solos and group work, and we have the ingredients for a very exciting show by these talented local youngsters.

Heather Reed will be in the orchestra pit leading a small group of professional musicians which gives the cast great support.

The programme consists of selections from *9 to 5*, *Sunset Boulevard*, an *Irving Berlin* Medley, *Matilda*, *Chicago*, a Classical Selection' opens the second Act, followed by a *Beyonce* Medley, and finally a tribute to the *West End* and *Broadway* with songs from *Oklahoma*, *Kiss Me Kate*, *Cabaret*, *Sweet Charity*, *Blood Brothers*, *Gypsy*, and *Wicked*. In other words 'something for everyone!'

One of the highlights is expected to come from five boys in the cast singing the close harmony songs made popular by the 'Overtones', and the Theatre are dubbing them the 'WOWtones'.

WOW Youth Musical Theatre is pleased to be performing again at the Pavilion Theatre, following months of uncertainty. Members say it has been great working with Phil and Lou Say, who have been very helpful and full of enthusiasm to give a great show.

Proposed productions for 2014 include 'Grease' in April and 'Sister Act' in November.

Book your tickets now at the Pavilion Theatre Box Office 01305 783225 or online at www.weymouthpavilion.co.uk The tickets are £14.00 for Adults with Seniors/Children £11.00 on Thursday evening and Saturday matinee.

The Pavilion staff will also be pleased to book you a pre-show meal in the upstairs 'Piano Bar' so that you can make an evening of it.

We can be Heroes

DIRECTOR Mel Hooley returns to Dorchester Arts Centre next week with a production of Tom Stoppard's playful, bawdy, and heartbreakingly funny adaptation of the French play 'Heroes' by Gerald Sibleyras.

The year is 1959. Gustave, Philippe, and Henri – all World War I heroes – are plotting an escape from the unbearable confinement of their military retirement home in the French countryside.

Henri is afflicted by a gammy leg, Gustave suffers from agoraphobia, and Philippe has a piece of shrapnel lodged in his brain. They engage in cantankerous camaraderie to pass their monotony-filled days with verbal battles of long-forgotten military campaigns, grumblings about the staff and reflections on their lives.

So, while keeping each other company on the back patio, they hatch a plan to escape to Indochina…or at least to a picnic under the poplars on a nearby hill…

The play won the 2006 Olivier Award for Best New Comedy. Mel Hooley directs three talented local actors Robert Sansom, Trevor Williams and David Lucas in this achingly funny and poignant play.

Mel Hooley says: "My heroes are three of the best actors in town. They know each other so well that they act as a brilliant team in this production."

"It's wonderfully entertaining with echoes of Samuel Beckett's 'Waiting for Godot' and cleverly reveals the bitter sweetness of old age."

Over the last three years Mel Hooley and her Sommerleigh Players have brought a series of powerful and moving dramas to the Arts Centre.

"Our last production was 'Steel Magnolias' that really appealed to a femaie audience and now we have the quintessential play for men. It's touching and relevant to people of all ages."

'Heroes' is at Dorchester Arts Centre on Thursday 24th, Friday 25th, and Saturday, October 26th at 8pm nightly. Tickets are £9 / £7 from Dorchester Arts 01305 266926 or Tourist Information Centre 01305 267992 or online at: www.dorchesterarts.org.uk

HOOLEY'S HEROES | The cast of 'Heroes'

Another terrific trio of shows at The Gateway

THE GATEWAY at Seaton Town Hall has a busy line-up of performances and screenings this month, including top Queen tribute The Bohemians, as well as two National Theatre Live screenings.

NTL's 2010 broadcast of **Hamlet** returns to screens as part of the National Theatre's 50th anniversary celebrations, and will be shown at The Gateway on Tuesday, October 22nd.

Following his celebrated performances at the National Theatre in Burnt by the Sun, The Revenger's Tragedy, Othello and The Man of Mode, Rory Kinnear plays Hamlet in a dynamic production of Shakespeare's complex and profound play about the human condition. Rory is joined by Clare Higgins (Gertrude), Patrick Malahide (Claudius), David Calder (Polonius), James Laurenson (Ghost/Player King) and Ruth Negga (Ophelia).

Doors open at 6pm on Tuesday, October 22nd, and the performance starts at 7pm.

The Bohemians, established in 1996, re-enact the glory days of Queen including the craziness of the 70s and the magic of the 80s, proving themselves to be the most dynamic and exciting Queen Tribute Band currently touring.

Rob Comber's outrageous stage antics and personality makes him the perfect Freddie. Christopher Gregory's Red Special enables him to get as close as possible to Brian May's inimitable style; Wayne Bourne hammers the tubs like drummer Roger Taylor; and Kevin Goodwin provides that unmistakable Queen backline on bass.

Their high-energy two hour show with full staging, lighting, backdrops and pyrotechnics has earned them the reputation of being the world's most exciting Queen Tribute act.

All the greatest hits are played with aplomb and authenticity - The Bohemians ability to recreate Queen live is something truly special, and you can see them in action at The Gateway on Saturday, October 26th, with doors opening 7.30pm.

National Theatre Live's 2011 broadcast of **Frankenstein** also returns as part of the National Theatre's 50th anniversary celebrations.

Frankenstein enjoyed a sell–out run at the National Theatre, and went on to win awards including the 2012 Olivier Award for Best Actor for Benedict Cumberbatch and Jonny Lee Miller.

Oscar–winner Danny Boyle (Trainspotting, Slumdog Millionaire) directs a sensational production with Benedict Cumberbatch (Star Trek: Into Darkness, BBC's Sherlock) and Jonny Lee Miller (Trainspotting, CBS's Elementary) alternating roles as Victor Frankenstein and his creation.

Childlike in his innocence but grotesque in form, Frankenstein's bewildered creature is cast out into a hostile universe by his horror-struck maker. Meeting with cruelty wherever he goes, the friendless Creature, increasingly desperate and vengeful, determines to track down his creator and strike a terrifying deal.

Urgent concerns of scientific responsibility, parental neglect, cognitive development and the nature of good and evil are embedded within this thrilling and deeply disturbing classic gothic tale.

The first of two encore screening's of Frankenstein aptly takes place on Thursday, October 31st, where The Gateway will host a theatrical Halloween themed evening. A second screening takes place on Thursday, November 28th. Doors open at 6pm, and the performance starts at 7pm for both performances.

Tickets for each of the National Theatre Live events, and The Bohemians, cost £12.50 each in advance, and £15 on the door. A licensed bar will be available. Tickets are available from Town Hall Box Office or by calling 01297 625699.

National Theatre Live
Shakespeare's
HAMLET
Tuesday 22nd October, Doors 6pm, show 7pm

'Sheer Queen Attack'
THE BOHEMIANS
Queen Tribute
Saturday 26th October, Doors 7.30pm

National Theatre Live
FRANKENSTEIN
Thursday 31st October, Thursday 28th November, Doors 6pm, show 7pm

Tickets prices for all events: **£12.50** advance / **£15.00** on the door

The Gateway

Seaton Town Hall, Fore Street, Seaton, Devon, EX12 2LD

Tickets available from the box office, Seaton Town Hall
01297 625699
or
Animal Botanical, Queen Street, Seaton

FRAMPTON LIGHTS TO PERFORM MURDER MYSTERY FARCE

FRAMPTON Footlights (pictured right) is performing a murder mystery farce in October.

Crime author Lady Amelia Simpson-Squire is seeking ideas for her next book from idle husband Sir Malcolm and family friend Freddy Lyons when the first murder occurs.

The maid and butler assist the bungling detectives, an alluring WPC, and Miss Marbles (an old lady who works in the Post Office), but not in time to prevent the producer being murdered. Who will be next?

This hilarious whodunit "Hello…is There Any Body There?" is written by Ian Hornby. It takes place on Friday 25 and Saturday 26 October, in Frampton Village Hall. Doors open at 7pm.

Tickets are £6 from Long Ash and Frampton Garage, or reserve by phoning Malcolm Potter on 07968 586906

The Proof

The Proof bring the blues to Dorchester

THE Dorchester Arts Blues season for the autumn kicked off with a fantastic, sold-out evening with Cherry Lee Mewis last month.

There's more great blues music coming up this Saturday, October 19th at Dorchester Arts Centre with 'The Proof'.

Fronted by legendary vocalist Paul Cox, accompanied by some of the best blues talent in the UK - Mike Summerland (guitars), Roger Cotton (keys), Peter Stroud (drums) and Nigel Hardy (bass guitar) - 'The Proof' deliver stunning interpretations of blues standards, plus their own excellent material.

Tickets for the gig on Saturday, October 19th at 8pm are available from Dorchester Arts 01305 266926 or Tourist Information Centre 01305 267992 or online at: www.dorchesterarts.org.uk/dablues

Get Converted

CASH Converted is the South of England's premier Johnny Cash tribute band, and they are coming to Bridport later this month.

Mark Carter-Cash has given up his job on the railway and taken over the baton to deliver that unique vocal and guitar style loved by country music fans everywhere. With Paul on lead, Tom on double bass, Toni Viagra on the drums and introducing the lovely June Carter-Rash on vocals and autoharp, they produce a driving sound covering the rockabilly years of the 50's right through to the melodic, soulful tunes of recent years.

Cash Converted play at Bridport Conservative Club on Saturday, October 26th from 8.45pm.

Tickets are on sale now, costing £5 for club members, and £7 for non-members - buy Tickets early to avoid disappointment.

For more details see the advert below.

Much Loved Poet Wendy Cope to Read at Bridport Arts Centre

ONE of Britain's best loved and best selling poets Wendy Cope will be reading at Bridport Arts Centre on Friday, October 18th, 8pm.

Wendy, who was this year's Bridport Prize Poetry Judge, has attracted a popular following and literary credibility with her warm and witty prose. She has a keen eye for the everyday aspects of life, particularly the desires, hopes and emotions of intimate relationships.

Wendy read history at Oxford University before teaching in London primary schools for fifteen years. Her first book of poems Making Cocoa For Kinsley Amis offered parodies of William Wordsworth, T.S. Eliot, and Emily Dickinson, and humorous sonnets. Her other collections are Serious Concerns, If I Don't Know, and Family Values, which appeared in 2011. Two Cures for Love: selected poems was published in 2008. She has also written for children and edited several anthologies. In 2010 she was appointed OBE in the Queen's birthday honours list and she is a Fellow of the Royal Society of Literature.

The evenings reading will be an entertaining treat for fans of her work and those yet to discover it.

Tickets £8/£7 from www.bridport-arts.com/ or by calling 01308 424204.

DINING OUT IN WEST DORSET

BEAMINSTER
Brasserie
at the BridgeHouse
Shellfish & Fizzy Night
Thursday 24th October
Four delicious seafood courses with four selected sparkling wines
£75pp. Stay the night for £100 per room.
Booking essential
3 Prout Bridge, Beaminster DT8 3AY
enquiries@bridge-house.co.uk
www.bridge-house.co.uk
01308 862200
AA

Mussels looking out over Charmouth, Golden Cap and beyond.

Pan-fried Gurnard, with views over The Cobb.

THE Bay Leaf restaurant has a stunning location on the picturesque Lyme Regis sea front. The Restaurant serves contemporary English food with a seasonal twist, using locally sourced ingredients with sound provenance and boasts indoor and alfresco dining with fantastic views of Lyme Bay.

The Bay Leaf is the ideal location for your Christmas Party, with dining available for up to 50 guests. The party menu represents excellent value for money with two courses and coffee priced at £22.50 per head, or three courses and coffee for £26.50, and a Christmas cracker for each guest!

If you fancy leaving the cooking and washing up to someone else this year, there is still space for Christmas Day at the Bay Leaf. Their Christmas Day lunches are very popular and obviously by reservation only so book early to avoid disappointment. What could be better than enjoying your festive lunch over looking the sea and the Cobb?

With the sea being in such close proximity the Bay Leaf, the restaurant specialises in fish. They source all seafood from the Old Watch House Fishmongers down by the Cobb, so it could not be fresher, or more local. This is reflected in the specials board, which changes regularly depending on the season and what fish has been caught. The accompanying salad is all from Trill farm as well so local really is key.

A sample of the new Autumn/Winter Menu, and the Christmas menu is on the page opposite.

The restaurant can be hired out for Weddings and other private functions, just speak to the restaurant manager for more details.

Keeping with the party theme, there will be a great party atmosphere for New Years Eve, with a special menu, and table bookings available up to 10pm so diners can enjoy a great meal and see in the New Year with a spectacular view of the fireworks on the Cobb at midnight.

There will be scaffolding going up on the outside of the restaurant in the coming months, but that is just for renovations of the apartments above, rest assured that the restaurant will remain open! The restaurant is open every day for lunch and most evenings for dinner. Evening booking is advisable. Contact the Bay Leaf on 01297 442059.

Dom Newman, Head Chef.

Freshen up your taste buds
Rajpoot
CONTEMPORARY INDIAN CUISINE
43 HIGH WEST STREET, DORCHESTER.
RESERVATIONS 01305 257492
www.rajpootrestaurant.com

SOMTUM
THAI CAFE & TAKEAWAY
TAKEAWAY & HOME DELIVERY SERVICE
FREE Delivery in 3 mile radius
3 Course Lunch £7.95
Quick Lunch £5.95
Open 7 days a week
Open Evenings Mon - Sat 5pm - 11pm
Open Lunchtimes Tues - Sat - 12 Noon - 3pm
Last order 2.30pm
76 West Street, Bridport, Dorset DT6 3QX
Tel: 01308 420004
www.thaitakeawaybridport.com
10% DISCOUNT WITH THIS ADVERT
COLLECTION ORDERS ONLY

NEW
Greyhound Theme Nights
Thursday Nights are
Moules & Frites Night
Price includes a Bottle of House Wine!
Meal for Two for only £25.00
Monday Night
Curry Night £10.00
Tuesday Night
Italian Night £20.00
Wednesday Night
Steak Night £25.00
Friday Night
Fish & Chip Night £20.00
The Greyhound Beaminster
Tel: 01308 862496
Web: greyhoundbeaminster.co.uk

THE ADMIRAL HOOD
HONEST FOOD IN A REAL PUB
CHRISTMAS CARVERY
3 courses £16.95 / 2 courses £12.95
Fridays 6/13/20, Saturdays 7/14/21
Wednesday 18th, Evenings
Senior citizens 2 course lunch £8.50
Thu 12th, Wed 18th & Thu 19th
Christmas party menu for parties of 4 and more prebookings only, 3 courses for £18.95
The Admiral Hood, Mosterton, Beaminster, DT8 3HJ
01308 868338

The Coach and Horses
at South Perrott ~ 01935 891270
Food served Mon – Sat 12-3pm
& 6-9pm , Sun 12-3pm
Free pool table
4 Quality Contemporary Ensuite letting rooms
Senior Citizen meals
Tues & Thursday 12-3pm,
choice of 3 meals inc roast dinner £5.95
Book now for our next CHILLIES INDIAN NIGHT
Monday 28th October
£9.95 for 2 courses, per person
Functions catered for
B&B

This month: the bay leaf RESTAURANT

Marine Parade, Lyme Regis

EVENING MENU *served from 6.30pm*

STARTERS

Homemade Smoked Salmon Terrine
served on a bed of Trill Farm salad **£7.50**

Cornish Mussels
with pancetta and a secret white sauce served with Charmouth Bakery Cob loaf **£8.95**

Milano Salami and Black Olives
served with sautéed fennel, warm crusty bread and radicchio leaves **£6.75**

Oven Baked Goat's Cheese and Red Onion Jam Tart
served with Growswell Farm rocket **£7.50**

Tiger Prawn and Pancetta Caesar Salad
served with a medley of seasonal salad toppings and Trill Farm salad **£7.95**

Whole Baked Mushrooms
stuffed with ricotta cheese and a selection of herbs served on a bed of Growswell Farm rocket **£6.75**

MAINS

Homemade Meatballs
served on buttered green noodles, with a caper and cream sauce and seasonal vegetables **£14.85**

Corn-Fed Chicken Breast
served with spring onion mash, a white wine sauce and seasonal vegetables **£15.25**

Vegetarian Spaghetti
served with garlicky kale, roasted tomatoes and garlic ciabatta **£12.75**

The Bay Leaf Fish of the Day
(battered or grilled) with chips, peas and homemade tartar sauce **£12.95**

8oz Frampton's Rib-eye Steak
Served with chips, mushrooms, peas and homemade onion rings **£18.75**

Grilled Smoked Haddock Fillet
On a pancetta and chive mash with a wholegrain mustard sauce **£16.50**

Cornish Mussels
with pancetta and a secret white sauce served with Charmouth Bakery Cobb loaf **£14.50**

Please see our Specials Board for Daily Fresh Fish

SIDE ORDERS *£3 each*

Mixed Olives / Chips / Garlic Ciabatta
Dressed Leaves / Seasonal Vegetables

DESSERTS

Crème Brûlèe
with seasonal Growswell farm fruit **£5.95**

Strawberry and Ground Almond Sabayon
with a mint sugar glaze **£6.50**

Belgium Waffles
smothered in caramel sauce and Childhay Manor ice-cream **£6.50**

Creamy Rice Pudding
with a vanilla syrup **£4.75**

Cheese Slate
A selection of cheeses with chutney, grapes and crackers. **For one £ 8.25 to share £13.50**

Childhay Manor Ice-Cream and Sorbets
A choice of the above served with a chocolate wafer **£4.50**

CHRISTMAS MENU

STARTERS

Duck Pâté
Served with toasted granary charmouth bakery bread and green peppercorns

Roasted Butternut Squash Soup
Served with garlic croutons

King Prawn and Avocado Salad
Served with a spiced red pepper and tomato dressing

MAIN COURSES

Roast Turkey
served with roasted potatoes, pigs in blankets, cauliflower cheese, red cabbage, braissed carrots and brussel sprouts

Braised lamb shank
served with dauphinoise potatoes, savoy cabbage and a lamb jus

Whole Grilled Lyme Bay Mackerel
served on a bed of sautéed fennel with a lemon, caper and parsley butter

DESSERTS

Traditional christmas pudding
served with brandy cream

Spiced apple crumble
served with vanilla bean ice cream

Banana tarte tatin
served with rosemary and clotted cream

2 courses £22.50 / 3 courses £26.50

LUNCH MENU *served from 12 noon*

Homemade Soup of the Day (V)
with Charmouth Bakery Cob loaf **£5.95**

Breaded Wholetail Scampi
with chips, peas & homemade tartar sauce **£11.25**

Cornish Mussels
with pancetta and a secret white sauce with Charmouth Bakery Cob loaf **Medium £8.95 / Large £14.50**

The Bay Leaf Fish of the Day
(Battered or Grilled) with chips, peas and homemade tartar sauce **£11.95**

Homemade Chicken, Leek and Mushroom Pie
with seasonal vegetables **£11.50**

Creamy Spaghetti Carbonara
with parmesan **£9.45**

5oz Rump Steak & Chips
with peas or Trill Farm salad **£9.95**

SANDWICHES AND TOASTIES

Ham, Tomato and Wholegrain Mustard £7.00
Cheddar Cheese and Red Onion Chutney £6.75
Portland Crab and Rocket £8.50
Bacon and Cheddar Cheese £7.50
All the above served with tortilla chips and Trill Farm salad garnish. Available on white or granary bread.

Our lunch menu is available in half portions, perfect for children.

SIDE ORDERS *ALL £3 EACH*

Mixed olives / Chips / Dressed leaves / Garlic Ciabatta

Check out our daily specials too!
Quality, fresh local ingredients used.

DESSERTS

Crème Brûlèe
with seasonal Growswell Farm fruit **£5.95**

Strawberry and Ground Almond Sabayon
with a mint sugar glaze **£6.50**

Belgium Waffles
smothered in caramel sauce and Childhay Manor ice-cream **£6.50**

Creamy Rice Pudding
with vanilla syrup **£4.75**

Cheese Slate
A selection of cheeses with chutney, grapes and crackers. **For one £ 8.25 to share £13.50**

Childhay Manor Ice-Cream and Sorbets
A choice of served with a chocolate wafer **£4.50**

As featured in the ITV drama Broadchurch
Italian food in West Bay
Autumn Opening Times:
Sunday to Wednesday
Open at 9am-close at 6pm
Lunch served 12 midday to 2.30pm
Thursday to Saturday
Open late for supper
Open at 9am-close at 10pm
Lunch served 12 midday to 2.30pm
Supper orders taken 6pm-8.30pm
booking advised
Take away Pizzas available when the kitchen is open
ellipse bistro
A little taste of Italy in West Bay
Opposite the new pier in West Bay with easy parking
Call 01308 459221 to make a reservation

Harbour Inn
Lyme Regis

- Fresh Local Fish Specials
- Home Cooked Food
- Al Fresco Dining
- Magnificent Views of the Harbour & Jurassic Coast Line
- Warm Friendly Atmosphere
- Local Beers & Extensive Wine List
- Sunday Lunches Served 12-2.30pm
- Bookings Advisable!

Telephone 01297 442299
23 Marine Parade, The Cobb, Lyme Regis, Dorset, DT7 3JF

Lyme Regis Golf Club
Open to all visitors
Daily Specials & Bar Menu
Seniors Citizens Lunch every Thursday
Private Functions & Weddings
Sunday Carvery Lunch
12.00noon - 2.30pm
Bookings preferred
01297 444159
Ample free parking

Timber Hill, Lyme Regis, Dorset DT7 3HQ
www.lymeregisgolfclub.co.uk
Tel. 01297 442963

COACH & HORSES
FREE HOUSE
2 for 1
on items from the Main Menu
Monday to Saturday
Cut out and bring this voucher
01305 889340
www.coachandhorses-dorset.co.uk
WINTERBOURNE ABBAS
DORCHESTER DT2 9LU

View 2 Diary Dates

UNTIL SUNDAY NOVEMBER 3RD

BEAMINSTER: "Pubs & Inns Revisited" Exhibition - the story of your local locals & "Local Writers & Writings" Exhibition - a celebration of our local literary heritage. Both at Beaminster Museum, Whitcombe Rd, Beaminster DT8 3NB. For further information call 01308 863577, email info@beaminstermuseum.org or visit www.beaminstermuseum.org/
Museum Opening Times:Tuesdays, Thursdays, Saturdays & Bank Holidays: 10.30am – 1.00pm, 2.00pm – 4.30pm, Sundays: 2.00pm – 4.30pm.
Admission: Adults £2, Students (16 and over) £1, Accompanied Children (Under 16) Free.

WEDNESDAY OCTOBER 16TH

DORCHESTER: Dorset County Museum Music Society will hold a concert in the Museum at 7.30p.m. The programme will include works by Schumann, Vieuxtemps, and Brahms to be played by Shiry Rashkovsky (viola) and Alison Rhind (piano) .Individual concert tickets £12 (juniors and students £2) Tickets are available from the Dorset County Museum
EYPE, BRIDPORT: West Dorset Decorative & Fine Arts Society illustrated talk. 'An Evening with Lord Byron: Monsters, Vampires and the Gothic Imagination' by speaker Mrs Elizabeth Merry. At Highlands End Leisure Centre from 2.30pm. For more details call 01297 443615.
BRIDPORT: Sing with the Ropewalk Singers at Bridport Primary School, St Andrew's Road from 4.30-5.30pm. £5 per session. Weekly group. For more details or to book a place call 01308 868608 or 07825 339289.
CHARMOUTH: Charmouth Cherubs toddler group at the village hall, supported by Children's Centre, 10-11.30am.
BEAMINSTER: Childminder Play & Learn at Beaminster Children's Centre 9.15-11.15am term time only.
LYME REGIS: Little Wrigglers post natal group at Lyme Regis Children's Cetnre 1.15-3pm.
BEAMINSTER: Baby and Me support and social group for breastfeeding mothers at Children Centre, 1-2.30pm.

THURSDAY OCTOBER 17TH

FORDINGTON: South Dorset R.S.P.B. are holding a meeting at St. George's Church Hall. At 7.45pm (please note later time). The talk will be by Mike Read on France North and South. Mike has spoken to the Group before and is a very interesting speaker. Admission £3 members, Visitors £3.50 including coffee.
BRIDPORT: Coffee & Chat at Beach & Barnicott at 2.30pm. Please call 50 Plus Circle of Friends on 01308 538395 for any more information
BRIDPORT: Gingerbread - support group for lone parents and Bridport Children's Centre 7-9pm.
BRIDPORT: 115 Club is back! Dinner and live jazz at the Bridge House, with music from Chico Chica. Buffet £10 + contribution to musicians. Buffet from 7pm, jazz from 8.30pm.

FRIDAY OCTOBER 18TH

WEYMOUTH: W & P U3A monthly meeting. Speakers Susie Mulvany and Kevin Rogers - 'Multum in Parvo, the Architectural Minatures of Mulvany and Rogers'. At St Aldhelm's Church Centre, Spa Road from 10am.
BEAMINSTER: Stay and Play at Beaminster Children's Centre 9.30-11.30am.
LYME REGIS: Stay and Play (run by parents) at Children's Centre, 1.15-3pm.

SATURDAY OCTOBER 19TH

UPLYME: Ballroom, Latin and some Sequence Dancing from 8pm-10.30pm. At Uplyme Village Hall. £4.50 in aid of Hall funds. For more details call 01297 442439.
DORCHESTER: Poetry & Music Evening at Kings Arms Hotel presented by Dorchester Bards: Alistair Chisholm (Town Crier) Jerry Bird (Guitar) and Julian Nangle (Poet). 7.30pm. Poems of Hardy, Barnes, Edward Thomas, Dylan Thomas, Robert Graves, T.S.Eliot, Ted Hughes, Seamus Heaney, Brian Patten and others will be read. New work by Bird, Chisholm and Nangle will also be offered. Open mic spots for local poets (six 5 minute slots). Tickets £4.00 in advance (and concessions) from Tourist Information or £5.00 on the door. More details call 01305 261186.
WEST STAFFORD: Special Screening of The Moo Man Movie at the village hall. Doors open 7pm. £3 entry, kids FREE. Includes fully licensed bar and raffle.
BEAMINSTER: Afternoon concert at 3-30p.m. by the Bernadel String Quartet in St,Mary's Church, to include music by Haydn, Bartok and Beethoven. Tickets £12 available on the door or from Yarn Barton Centre, Fleet Street,Beaminster Tel:01308 862715 (Open 9-30a.m. to 12-30p.m. Mon.-Fri. and 10a.m.-1p.m. Sat.) or Bridport Music, 33a South Street (tel: 01308 424707). The concert is promoted by the Friends of Beaminster Festival.
BOTHENHAMPTON: Film: 'Song for Marion' at the village hall. Doors 7pm, film 7.30pm. Tickets £4 for members of the film club, £5 everybody else. Call 01308 423071 for more details.

SUNDAY OCTOBER 20TH

WHITCHURCH CANONICORUM: Village hall open from 12pm midday for Village Harvest Lunch and "Opening of the new Extension and Pre School room". Bar open, 2 course lunch plus tea/coffee £8.00 adults, £5.00 children 6 - 10 and under 5's free. To book or more details 01297 489375 / 489523. Proceeds to Hall and Pre School, raffle to Church.
LYME REGIS: Organ recital in the Parish Church of St Michael the Archangel from 3.30pm. Richard Godfrey of the Lyme Regis Organ School plays music by Bach. Retiring collection. For more details call 01297 445709.
SOUTH PERROTT: Harvest Lunch and Produce Auction at the village hall from 12.30pm. Proceeds to St Mary's Church. Tickets £6 in advance - telephone 01935 891224 for more details.

MONDAY OCTOBER 21ST

LYME REGIS: Lyme Regis Art Society. Workshop 10 a.m – 3 p.m. at Lyme Regis Football Club. Paul Weaver's Workshop on Still Life/Landscape in Watercolour. All are welcome. Cost £25 for members and £27 non-members. You will need to bring a packed lunch but coffee/tea and biscuits will be provided. Contact: Sue Wells on 01297 444289 or Pat Dench 01297 445070 for further information including suggested list of materials.
BRIDPORT: Bridport Folk Dancing Club at 7.30-9.30 pm in the WI Hall, North Street. Enjoy folk dancing mainly in the English tradition from Playford-style to modern-day compositions at Bridport's long-established weekly club, with guest and club callers, recorded music and occasional live bands. No partner or previous experience required. Admission £2. Contact Mike on 01308 863 552 or Tim on 01308 423 382.
NETHERBURY: Fizzy Boppers music and dance group for under 5s. At the village hall, 9.30-10.30am, £3 per family.

TUESDAY OCTOBER 22ND

BEAMINSTER: Little Wrigglers post natal group at Children's Centre 10am-12noon.
LYME REGIS: The Lyme Regis Society present The History and operation of the Seaton Tramway, a talk by John Jeffrey; 2.30pm at Woodmead Halls. All welcome. Entry £1.50 includes refreshments.

WEDNESDAY OCTOBER 23RD

UPLYME: Bulb Planting – practical demonstration/ workshop at Uplyme Village Hall from 7.30pm. Members free, non Members £2. For more details call 01297 444034 or visit www.ulrhs.wordpress.com. Organised by Uplyme and Lyme Regis Horticultural Society
BRIDPORT: Sing with the Ropewalk Singers at Bridport Primary School, St Andrew's Road from 4.30-5.30pm. £5 per session. Weekly group. For more details or to book a place call 01308 868608 or 07825 339289.
CHARMOUTH: Charmouth Cherubs toddler group at the village hall, supported by Children's Centre, 10-11.30am.
BEAMINSTER: Childminder Play & Learn at Beaminster Children's Centre 9.15-11.15am term time only.
LYME REGIS: Little Wrigglers post natal group at Lyme Regis Children's Cetnre 1.15-3pm.
BEAMINSTER: Baby and Me support and social group for breastfeeding mothers at Children Centre, 1-2.30pm.

THURSDAY OCTOBER 24TH

BRIDPORT: Coffee & Chat at Beach & Barnicott at 2.30pm. Please call 50 Plus Circle of Friends on 01308 538395 for any more information
BRIDPORT: Gingerbread - support group for lone parents and Bridport Children's Centre 7-9m.

FRIDAY OCTOBER 25TH

BRIDPORT: Canasta. Play cards in an easy and comfortable way while meeting and making new friends. Also scrabble and Rummikub groups. Organised by 50 Plus Circle of Friends. Please call Jennifer at 01308 538395 for more info
BEAMINSTER: Stay and Play at Beaminster Children's Centre 9.30-11.30am.
LYME REGIS: Parent Pit Stop at Children's Centre, 2-3.30pm.

Health & Wellbeing

b fit
BEAMINSTER COMMUNITY SPORT ASSOCIATION LTD

MONDAY
3.45 - 4.30pm 11-16 YR OLDS TRAMPOLINING COURSE
4.30 - 5.15pm 4-10 YEAR OLDS TRAMPOLINING COURSE
5.00 - 6.00pm SILKS AERIAL COURSE 11-16 YR OLDS
5.15 - 6.15pm PILATES
6.15 - 7.15pm SILKS AERIAL COURSE ADULTS (16+)
6.30 - 7.30pm CIRCUITS
7.30 - 8.30pm GROUP STUDIO CYCLING - Ladies Only

TUESDAY
6.30 - 7.30pm ZUMBA

WEDNESDAY
4.00 - 6.00pm GYMNASTICS
6.00 - 6.45pm GROUP STUDIO CYCLING
7.00 - 8.00pm BACK 2 NETBALL CLUB
8.00 - 9.30pm VOLLEYBALL

THURSDAY
6.30 - 7.30pm KETTLERCISE

FRIDAY
5.00 - 6.00pm SILKS AERIAL COURSE 11-16 YR OLDS
6.15 - 7.15pm SILKS AERIAL COURSE ADULTS (16+)

For further information on classes and courses please call Richard on 07792 791038 or 01308 861911

Dance Classes

Salsa Cascara
Salsa Dancing
EVERY WEDNESDAY
At Dorchester Corn Exchange
(starting Wednesday 6 November)
Want to learn to Salsa?
Come along on
Wednesday 6 November
to try the first week of our new
6 Week 'Learn to Salsa' Course
for just £5 per person!
No need to book, just turn up on the night!
Doors open at 7.30pm
Beginner Class at 7.45pm
Improver Class at 9.00pm
Social Dancing until 10.30pm
www.salsadorchester.co.uk
or call Mal / Bev on 07870 520340

Youth Musical Theatre

WOW YOUTH MUSICAL THEATRE
The WOW Show
A fantastic all singing all dancing show with something for everyone
Songs from:- 9 to 5, Matilda, Lion King, Cabaret, Sunset Boulevard, Chicago, Oklahoma, Beyonce and many more...
Director & Choreographer Martine Burt
Musical Director Heather Reed
THUR 14th - SAT 15th NOV
at 7.30 (Matinee SAT 2.30)
Tickets £14.00
Thur Evening & Sat Matinee £11.00 for Senior Citizens and under 18s
WEYMOUTH PAVILION
(01305) 783225

You can email your Diary Dates to rob@pemedia.co.uk
Deadline 12noon Monday.
Unfortunately we cannot accept ongoing entries without a list of dates

CINEMA LISTINGS

Friday, Oct 18th - Thursday, Oct 24th
ALL LISTINGS ARE SUBJECT TO CHANGE

WEYMOUTH CINEWORLD
Tel: 0871 200 2000
www.cineworld.co.uk

Turbo U
Fri, Mon-Wed: 13.40, 14.20, 15.10, 16.00, 16.40, 17.30, 19.00, 19.50
Sat & Sun: 11.20, 12.00, 12.40, 13.40, 14.20, 15.10, 16.00, 16.40, 17.30, 19.00, 19.50
Thu: 13.40, 14.20, 15.10, 16.00, 16.40, 17.30
Captain Phillips 12A
Daily: 15.00, 18.00, 20.20
plus Sat & Sun: 12.00
Blue Jasmine 12A
Fri-Sun, Thu: 21.00
Mon-Wed: 15.20, 17.50, 21.00

Sunshine on Leith PG
Daily: 14.30, 17.00, 19.30
plus Sat, Sun, Thu: 12.00
Prisoners 15
Daily: 13.30, 16.50, 20.10
The Fifth Estate 15
Fri-Sun: 21.10
Mon: 15.10, 18.10, 21.10
Tue: 15.00, 21.00
Epic U
Sat: 10.30am
Filth 18
Fri-Mon, Wed: 18.20, 21.20
Tue & Thu: 18.20
Escape Plane 15
Daily: 15.30, 18.15, 21.00
plus Sat & Sun: 12.45
Cloudy With A Chance Of Meatballs 2 U
Fri: 14.00, 15.20, 16.25, 17.45, 18.45
Sat & Sun: 10.40, 11.40, 13.00, 14.00, 15.20, 16.25, 17.45, 18.45
Jackass presents: Bad Grandpa 15
Wed & Thu: 14.00, 16.30, 18.50, 21.10
Despicable Me 2 U
Sat: 10.00am
Justin and the Knights of Valour PG
Sat & Sun: 12.45
Planes U
Sat: 10.00, 10.15am
Prisoners 15
Daily: 13.40, 17.10, 20.30
Rush 15 Daily: 20.40
Sunshine On Leith PG
Daily: 15.30, 18.00, 20.30

LYME REGIS REGENT
Tel: 0871 230 3200
www.scottcinemas.co.uk

Cloudy With A Chance of Meatballs 2 U Fri: 17.30, Sat & Sun: 14.15
Captain Phillips 12A
Fri, Sun, Mon, Thu: 20.00
Sat: 16.35, 20.00, Tue: 15.35, WEd: 15.35, 20.00
Justin & The Knights of Valour PG
Sat & Sun: 12.05
Hamlet: NT Live PG Tue: 18.45
Behind The Candelabra 15
Thu: 10.30am

BRIDPORT ARTS CENTRE
01308 427183
www.bridport-arts.com

The Great Beauty 15
Sun: 19.30, Thu: 13.00
Mister John 15 Thu: 19.30

DORCHESTER PLAZA
Tel: 01305 262488
www.plazadorchester.com

Blue Jasmine 12A
Fri, Sat, Mon: 17.20, 20.15,
Sun: 20.15, Tue: 17.20
Wed & Thu: 14.20, 17.20, 20.15
Captain Phillips 12A
Fri, Mon: 17.00, 20.00
Sat, Sun: 14.00, 17.00, 20.00
Cloudy With A Chance Of Meatballs 2 U
Sat, Sun: 13.25
Cloudy With A Chance Of Meatballs 2 3D U
Sat, Sun: 15.50
Sunshine on Leith PG
Fri-Mon: 18.10, 20.40
Tue-Thu: 15.40, 18.10, 20.40
Turbo 2D U
Fri, Mon: 18.00, 20.30
Sat: 12.30, 14.35, 14.50, 18.00, 20.30
Sun: 12.30, 14.50, 18.00, 20.30
Tue & Wed: 15.40, 18.00, 20.30
Thu: 17.20
Turbo 3D U
Sat: 12.15, Sun: 13.30

DORCHESTER ODEON
Tel: 0871 22 44 007
www.odeon.co.uk

Contact cinema for up-to-date listings

House & Gardens

FORDE ABBEY & GARDENS
Spectacular Autumn Colours
19th - 31st October
Tearoom • Gift Shop • Pottery • Plants
www.fordeabbey.co.uk 01460 221290
4m SE Chard TA20 4LU

This Week's releases

KILL YOUR DARLINGS 15
A MURDER in 1944 draws together the great poets of the beat generation: Allen Ginsberg, Jack Kerouac and William Burroughs.
Stars Daniel Radcliffee, Dane DeHaan and Michael C. Hall.

ENOUGH SAID 12A
A DIVORCED woman who decides to pursue the man she's interested in learns he's her new friend's ex-husband.
Stars Julia Louis-Dreyfus, Catherine Keener, and James Gandolfini in one of his final roles.

ESCAPE PLAN 15
WHEN a structural-security authority finds himself set up and incarcerated in the world's most secret and secure prison, he has to use his skills to escape with help from the inside.
Stars Sylvester Stallone, Arnold Schwarzenegger and 50 Cent.

CAPTAIN PHILLIPS 12A
THE true story of Captain Richard Phillips and the 2009 hijacking by Somali pirates of the US-flagged MV Maersk Alabama, the first American cargo ship to be hijacked in two hundred years.
Stars Tom Hanks, Barkhad Abdi and Barkhad Abdirahman.

TURBO PG
A FREAK accident might just help an everyday garden snail achieve his biggest dream: winning the Indy 500.
Voices by Ryan Reynolds, Paula Giammatti and Samuel L Jackson.

Arts & Craft Fayre

SHERBORNE ARTS & CRAFTS FAYRE

SAT 26 OCT TO SUN 27 OCT 2013

10AM TO 4PM

DIGBY HALL, HOUND STREET SHERBORNE DORSET DT9 3AA

FREE ADMISSION

A WIDE RANGE OF LOCALLY CRAFTED GOODS INCLUDING ART, FABRIC CRAFTS, PHOTOGRAPHY, JEWELLERY, GLASSWARE, PRESERVES AND MUCH MORE.

LIGHT LUNCHES AND HOMEMADE CAKES SERVED THROUGHOUT THE DAY.

NEW TO THIS ANNUAL EVENT A CLAIRVOYANT, COME ALONG FOR A READING.

Advertising in View 2

RSPB Demonstration Day

Binocular and Telescope Demonstration Day
Sunday 10th November, 11AM-3PM
RSPB Wild Weymouth Discovery Centre

We invite you to come and test drive a wide range of optical equipment at RSPB Radipole Lake. There will be experts on hand and the opportunity to purchase on the day. With 100% of the profits going to our conservation work it makes sense to buy from the RSPB.

WHERE - RSPB Wild Weymouth Discovery Centre, Swannery Car Park, Weymouth, Dorset DT4 7TZ
Tel 01305 778313

giving nature a home

The Royal Society for the Protection of Birds (RSPB) is a registered charity: England and Wales no. 207076 Scotland no. SC037654

Pub with Food

Pub with Food

Car Boot Sale

Weymouth Football Club
(Wessex Way)

CAR BOOT SALE

Every Sunday Afternoon 1pm - 4pm
All Sellers **£6** for as much room required
All Tarmac Standing. Refreshments and Toilets Available
Strictly no helpers or Buyers before 1pm
Public car parking, 50p per car
(Strictly No Dogs)
Further info: 07856 891 643
07979 345 914

Piano Tuition

PIANO LESSONS

Telephone: 01308 422775
Mobile: 07835 960211
Email: christineanneturner@hotmail.com

Situated close to Bridport town centre.

Stimulating and challenging lessons to people of all ages and abilities, including music theory if applicable.

Particular expertise in providing musical enjoyment to young people with sensory and special educational needs (CRB checked).

Contact Christine for further information.

Cider & Beer Festival

Brain Gym

No.243

Codeword

Each number in the grid represents a different letter of the alphabet and every letter of the alphabet is used. Use the given letter(s) to the right of the main grid to start you off.

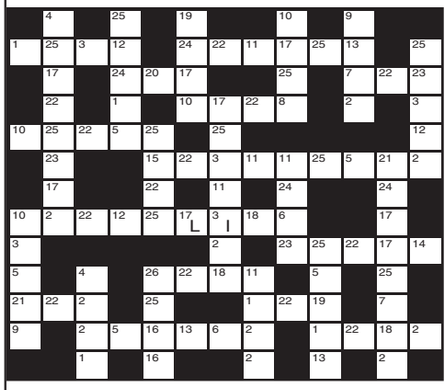

1	14
2	15
3 I	16
4	17 L
5	18
6	19
7	20
8	21
9	22
10	23
11	24
12	25
13	26

LAST WEEK'S SOLUTION:

1	2	3	4	5	6	7	8	9	10	11	12	13
Y	B	S	W	F	P	V	C	K	I	Z	R	E
14	15	16	17	18	19	20	21	22	23	24	25	26
A	X	O	H	G	D	L	U	Q	M	T	N	J

Double Crossword

Choose either quick or cryptic clues - both fit the same grid.

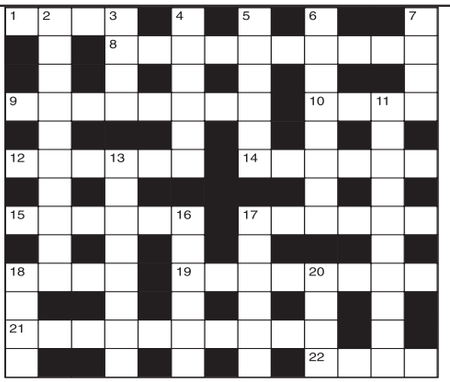

Cryptic Clues:

Across

1. Store between 180 and 270 degrees (4)
8. Knocked down and defeated (10)
9. What the bride says afterwards won't be in church! (8)
10. Quietly act on an agreement (4)
12. Possibly go over a rut (6)
14. Side-tracks to avoid the back street (6)
15. Cause a disturbance a little way behind the breakwater (6)
17. Contract concerning Mussolini (6)
18. Farm product from the vale (4)
19. Tactful fellow (8)
21. There are terms for this (10)
22. Rush in three directions at once! (4)

Down

2. Offer nothing but solicitous affection? (6,4)
3. It's used to make garments, but not the cotton variety (4)
4. Bench to determine an issue (6)
5. Goes hunting, we hear, for birds (6)
6. Offer for money (8)
7. It makes fast speed at sea (4)
11. Child's play for those who like pulling strings (4,6)
13. Forget how to take charge (8)
16. An early walk (6)
17. Mend a broken rapier (6)
18. Pole enters by way of a special permit (4)
20. Finished and left (4)

Quick Clues:

Across

1. Jot (4)
8. Silence by surprise (6,4)
9. Agreeable (8)
10. Performs (4)
12. Rub out (6)
14. Took notice (6)
15. Protects (6)
17. A planet (6)
18. Serpents (4)
19. Wins back (8)
21. Honest (5,5)
22. Transmit (4)

Down

2. Crawling (2,3,5)
3. A continent (4)
4. Lubricate (6)
5. Drawing (6)
6. Nearby (8)
7. Recedes (4)
11. Moscow citadel (3,7)
13. Rough (8)
16. Writer (6)
17. Gregarious (6)
18. Sad to say (4)
20. Joins (4)

Sudoku

		7		3		5		2
3					8		1	
2		1	4			3		
	1						5	
5		3		4		9		1
	2				1		7	
					3	4		8
	7	8	2				3	
6		9		1		7		

Fill in the grid below so that every column, every row and each of the 3x3 boxes contains all the digits from 1 to 9.

LAST WEEK'S SOLUTIONS >

2	7	9	6	8	4	3	1	5
1	5	3	2	7	9	6	4	8
6	8	4	5	1	3	9	2	7
4	9	1	8	6	2	7	5	3
7	3	2	1	9	5	8	6	4
8	6	5	4	3	7	2	9	1
5	1	6	3	2	8	4	7	9
9	4	8	7	5	6	1	3	2
3	2	7	9	4	1	5	8	6

LAST WEEK'S CROSSWORD SOLUTIONS: CRYPTIC - Across: 7 Toast; 8 Opulent; 9 Aliment; 10 Blind; 12 Spirit lamp; 15 Tie-on label; 18 Notch; 19 Icicles; 21 Arsenic; 22 Tempo. Down: 1 Straighten; 2 Habit; 3 Stye; 4 Porter; 5 Sunbathe; 6 Decimal;11 Depression; 13 Penchant; 14 Dentist; 16 Apiece; 17 Flame; 20 Into. QUICK - Across: 7 Moist; 8 Compute; 9 Abysmal; 10 Heart; 12 Oppression; 15 Amateurish; 18 Evoke; 19 Retract; 21 Council; 22 Rouse. Down: 1 Immaculate; 2 Sibyl; 3 Stem; 4 Ocular; 5 Emphasis; 6 Lunatic; 11 Tongue-tied; 13 Pretence; 14 Baroque; 16 Rarely; 17 Vague; 20 Tire.

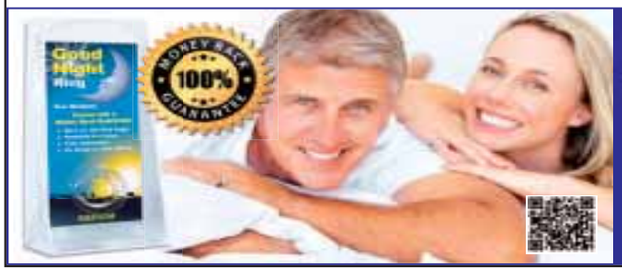

Good Night Ring

"Don't know how it works but it does, it's amazing"
Simon B

The Sound of Silence
This just might be what you are looking for
Available at Boots, your local pharmacy
Online at amazon.co.uk or www.goodnightsnoring.co.uk
This product has not been proven by a Clinical Trial

View Jobs

TO PLACE YOUR RECRUITMENT ADVERTISING
call 01297 446145
email natalie@pemedia.co.uk
fax 01297 444981

drh

DRH offer accommodation and support to adults with a learning disability or mental illness

10 Kirtleton Avenue, Weymouth

Registered Care Home for 14 adults with learning disabilities and additional complex health needs.

Deputy Home Manager - Job Ref: AF/02/10/13
37 ½ hours per week
Salary: £21,140 - £26,620 per annum, depending on experience, plus enhancements
The successful candidate will have NVQ3 in Care, or relevant qualification, with 2 years experience of the client group and experience of managing a large staff team working with service users with a learning disability and additional complex needs. Applicants should be enthusiastic and motivated, pro-active and with a flexible approach to change.

Senior Support Worker - Job Ref: AF/03/10/13
37 ½ hours per week
Salary: £14,240 - £16,620 per annum, depending on experience, plus enhancements
The successful candidate will have NVQ 2 in Care, or relevant qualification. Applicants should be enthusiastic and motivated, pro-active and with a flexible approach to change.

Personal Assistant 1:1 - Job Ref: AF/04/10/13
20 hours per week
I am an older gentleman who is looking for someone to support me in a variety of daily activities. I like going out and about but do need a wheelchair to help me do this. I love being around people and I do like to watch football.

Personal Assistant 1:1 - Job Ref: AF/05/10/13
10 hours per week
I am an older lady who is looking for a patient, quiet person who can take me out and about in my wheelchair. I like having stories read to me and enjoy being pampered.

Personal Assistant 1:1 - Job Ref: AF/06/10/13
6 hours per week to be worked at weekends; 3 hours per day
I am a young fun loving young lady with a great sense of humour. I am lively and I love doing girly things. I like to go out and about but do need a wheelchair to help me do this.

Salary for all PA posts: £ 13,140 - £14,790 per annum pro-rata, depending on experience. Please contact Alan Juganaikloo, Manager, on 01305 771207 to discuss the posts and arrange an informal visit to the home.
Interviews will take place on 29th October 2013

5 Dick O'Th' Banks Road, Crossways

Registered Care Home for 4 adults with a learning disability

Support Workers
1 x 37 ½ hours per week Job Ref: AF/07/10/13
1 x 25 hours per week Job Ref: AF/08/10/13
Applicants should have relevant experience in caring for people with complex needs and providing support to service users in reaching their full potential to lead full and satisfying lives Applicants should be motivated, pro-active, have a flexible approach, understanding nature and a sense of humour.

Interviews will take place on 13th November 2013. Please contact Tracey on 01305 852081 to discuss the post and arrange an informal visit to the home.
Salary: £13,140 - £14,790 per annum pro-rata for part time, depending on experience, plus enhancements.

Foresters, 18/20 Alexandra Road, Weymouth

Registered Care Home for 15 adults with learning disabilities and additional complex health needs.

Support Worker - Job Ref: AF/09/10/13
37 ½ hour per week
Applicants should have relevant experience in caring for people with complex needs and providing support to service users in reaching their full potential to lead full and satisfying lives Applicants should be motivated, pro-active, have a flexible approach, understanding nature and a sense of humour.

Interviews will take place on 26th November 2013
Salary: £13,140 - £14,790 per annum plus enhancements.
Please contact Sara Harpley, Home Manager, on 01305 777189, to discuss the post and to arrange an informal visit to the home.

193 St Andrews Road, Bridport

Registered Care Home for adults with learning disabilities and behaviour that challenges

Domiciliary Care (1 x 2 bedroomed & 1 x 3 bedroomed Flats)
Part Time Night Support Worker 28.5 hours per week Job Ref: AF/10/10/13
There are a number of full and part time hours available plus some annualised hours (specific hours can be discussed at interview)
4 x Support Workers 106.5 hours per month worked flexibly to cover leave and night shifts Job Ref: AF/11/10/13
1 x Full Time Support Worker 36.8 hours per week Job Ref: AF/12/10/13
1 x Part Time Support Worker 23.5 hours per week Job Ref: AF/13/10/13

1 x Personal Assistant - Job Ref: AF/17/10/13
25 hour per week
I am an older lady who is looking for someone to help support my daily activities. I like to swim, dance and anything to do with animals. I am very sociable and fun loving and enjoy group activities as well as 1:1 activities with my supporter.

3 Bedded Registered Care Home
2 x Part Time Night Support Workers 33.25 hours per week 1 Year Fixed Term Contract would suit job share 3 nights one week and four the next 9.45pm – 7.15am Job Ref: AF/14/10/13
Support Worker 100 hours per calendar month to work as and when up to 100 hours per month Job Ref: AF/15/10/13
Support Worker 117 hours per calendar month to work as and when up to 117 hours per month Job Ref: AF/16/10/13

Come and be part of the future of this exiting new project
Interviews will take place on 5th November 2013

For further information on any of the above posts, and to arrange an informal visit to the home, please contact Cheryl Jarvis, Quality and Performance Lead on 01305 267483.
CV's are not accepted. To apply for any of the above positions please visit drh-uk.org to download an application form and job description before forwarding to: samantha.clark@drh.uk.com or telephone DRH on 01305 267483 for more information.
All posts are subject to Enhanced Disclosure, including Barred List Check. This procedure is undertaken by the Disclosure & Barring Service
DRH offer a full induction and an on-going training programme. A generous leave entitlement and an employer-sponsored pension scheme are offered.
Please note: Interviews will not be offered to applicants who do not arrange an informal visit to the home
DRH is a not-for-profit provider of specialist care and support

---

HEAVERS of BRIDPORT LIMITED

Have a vacancy for a trainee window installer.

The successful applicant should be of smart appearance. A good knowledge in design & technology would be an advantage.

Please Telephone
01308 422963
to request an application form.

Care and Support Workers
Be the change

Join us in an altogether better care environment. We're a very different care provider that values real team players who help us provide the very best care and support. For a more rewarding day at work, join our team.

- Flexible hours, good pay
- Guaranteed hours available
- Uniform and equipment supplied
- Generous mileage allowance
- Opportunities for advancement

Altogether Care
01305 300161
www.altogethercare.co.uk

THE ROYAL LION HOTEL

The Royal Lion Hotel, Lyme Regis seeks a
BREAKFAST CHEF
This is position is 5 days a week inc. weekends approx. 30 hours.

Please forward your CV to or telephone for an application form:
Mark Dridge MIH, General Manager
Tel: 01297 445622 - enquiries@royallionhotel.com

FAIRFIELD HOUSE RESIDENTIAL CARE HOME

Post: Care Assistant

To ensure the highest standard of care and service is delivered to our residents.

- Full Time - Days and Nights
- Must be willing to administer medication
- Experience desired but not necessary

For more information please contact Carol or Karen on 01297 443513

Charmouth Road, Lyme Regis, DT7 3HH | 01297 443513
www.fairfieldhouse.co.uk | info@fairfieldhouse.co.uk

FAIRFIELD HOUSE RESIDENTIAL CARE HOME

Experienced Registered Nurses

To join a highly regarded privately owned home. A rate of £13.75 per hour is offered.

The position will be within a professional care team covering an internal rotation of days and nights.

For more information please call Carol on **01297 443513**

www.fairfieldhouse.co.uk

Relief cleaner Bridport/Lyme Regis area
shift work to cover holidays etc
as required M-F £6.50 Sat/Sun £10 ph
Driving licence essential
immediate start if possible
tele 07919 215520

Pinhay House Residential Care Home Lyme Regis, Dorset

Domestic Care Helpers
required to join our team

01297 445626
for a chat and more details
Looking forward to hearing from you

NEWLANDS Holidays

CHARMOUTH
We have a vacancy for a full time
CARAVAN/PROPERTY MAINTENANCE ENGINEER

Applicants should be familiar with all aspects of property maintenance including carpentry plumbing painting decorating. The position will comprise of 35-40 hrs per week over 5 days including Weekends during season.
Good rates of pay and other benefits. Please apply in writing to:
Rex Ireland, Newlands Holiday Pk, Charmouth, Bridport DT6 6RB or by email to rex@newlandsholidays.co.uk

---

DISTRIBUTORS

Deya requires **Temporary Distributors** to deliver the new Yellow Pages in the local area. **A car is required.**

For more information and to apply online, please go to:
www.deya.co.uk/jobs
Alternatively call us (24 hours) on:
0118 989 9909 / 0800 298 7101
DEYA

BE NOTICED Call Natalie now to advertise your Job Vacancy on 01297 446145

TO ADVERTISE YOUR JOB VACANCY PLEASE CALL NATALIE ON 01297 446145

View Classified

TO PLACE YOUR CLASSIFIED ADVERTISING
call 01297 446145
email natalie@pemedia.co.uk
fax 01297 444981

HOOVER washer / dryer £60 Panasonic cleaner £25. Cash sale - buyer collects - surplus to requirements. G.W.O answerphone 01308 420066

ONE Dog Crate for sale suitable for puppy or small dog good condition £20 Bridport 01308-425365

PAIR iron dumbbells 20kg £10 for quick sale tel 07870432222 Lyme Regis

DELL Computer Accessories. Monitor, Speakers, Media Centre Set up, Various cables. £10 Tel 01308 863871

"DAEWOO" Video player/recorder (silver), new, unused and still in box. Remote control, cables and instruction book, new unused video cassette tapes, £45 ono . Tel 01297 489583 (Bridport)

REPRODUCTION mahogany finish, panelled, tall sideboard/chest (not on legs) with two bottom drawers, two centre cupboards, and two smaller top drawers, teardrop handles. 48" high 35" wide 16" deep. Very good condition. £45 ono. Tel 01297 489583 (Bridport)

SAMSUNG 43 in Plasma TV. Less than a year old still in warranty. Selling due to son buying a 3d TV. Can be seen working. £195. 01308 427703

BRAND new double divan bed with 10" memory foam mattress 1 large storage draw air flow border price tags and labels still attach still in packaging cost £1100 will take £189 can deliver 07427781650

APPLE store, wood, 6 drawer, good condition £10 01308 862524

FLYMO Electric hover mower, collection box, good length of cable £10 01308 862524

COFFEE table solid pine, L 122cm x W 60cm x 50cm. - £30. Telephone 07790 932007

TV cabinet pine, L 82cm x W 44cm x H 57cm. - £30. Telephone 07790 932007

OVAL coffee table mahogany reproduction, claw feet 4ft x 2'6" £20 01308 862541

BIRD cages Hagan vision, 2 large with stands £30 1 medium £20 with extras 01308 422636

FIRST Edition hardback Harry Potter books various titles £7 each ono 01305 756415

KITCHEN for sale four years old Maple shaker, nineteen wall and base units 01305 813853

KENWOOD chef KM300 with liquidiser and mincer attachments £70 01308 424029

PEPSI mirror oak frame measures 27" by 18" £20 07808 025396

ALUMINIUM ladder, period bureau and chair, angle poise lamp with magnifier standard lamp, mesh fireguard 01305 814521

ALLOY tennis rackets, squash rackets, golf clubs, paintings and prints cheap to clear 01305 814521

WHELPING box with rails, dog grasper, pair candelabra, electric oil filled radiators, bas cupboard 01305 814521

WOLFERAFT portable work bench, garden sprayer, fork spade aluminium, three section ladder, whelping box 01305 814521

ELECTRIC rise / recliner, mink coloured. 4 months old. Excellent condition. £100 ono. tele. 01297 560784

PUPPY CAGES Large and Medium Both New condition £20.00 each 01308 482497

EDWARDIAN SIDEBOARD - with shaped mirrored back - £20.00 - 01308 482497

ECLIPSE CD 101 player £25, Cambridge Integrated A1 mk3 Amp 30W £25, Marantz ST35L Tuner £5, Technics SB HD3 Speakers £20 plus free speaker cables. Tel 0794 123 9206

CORBY trouser press excellent condition. £35. tel: 01297 444437

BEDSIDE cabinets dark wood, in good condition £10 each; also 2 small chest of drawers £5 each. tel: 01297 444437

NEST of 3 green leather-topped tables antique type, in nice condition. £48 ono. tel: 01297 444437

TWO large wooden bookcases; one has drawers and cupboards below. both in very good condition. £70 ono. tel: 01297 444437

POOLE pottery, dinner service. tea plates. cups and saucers. 3 tea/coffee pots etc. £52. tel: 01297 444437

BUSH digital TV recorded with hard disk £30 01308 421575

SONY mini hifi system CD player FM radio twin tape remote control £40 01308 421575

THE HOBBIT BOARD GAME. ideal Christmas Present. just out as new. Cost.£25. Accept £15-00. ONO. Collectors Item Lekid France. Perfume Attomiser . Mother of pearl on outside, Size of lipstick £45. New hand made double size Quilt. Excellent condition made locally animal village scene. £45 ONO 01308 422712

BOSCH Multi Sander £10, Stihl FSE31 Grass Strimmer £10, Black&Decker Scroller Jigsaw Cutter £10, Black& Decker Chainsaw £10. All electrical. Please ring Roberts 01308 862524 (Beaminster)

UPLIGHTER floor standing halogen gold effect dimmer switch (h)184cm base 26cm shade 25cm vgc £5 01305 751906

FENDER Stratocaster Guitar, Japanese "E" Series Squire, circa 1985/86. White finish including original hard case. All VGC. £375. Tel: 01297 553368

NEW Acer 19in monitor £45 Technomate 6800HD satellite reeiver £90 Zennon USB turntable cassette player £30 01297 678536

ASPEN bar table set solid wood one stool £50 H100cm L86cm W 55cm excellent condition 01305 785548

TOSHIBA TV 27" black perfect working order with digi box price £35 phone 01297 598549

TOSHIBA DVD player with Hdmi cable £15 sony DVD player, scart lead £15 01308 421575

YAMAHA acoustic guitar model – FG435A sunburst VGC £100 ono 01308 427747

4FT DROP leaf circular table medium brown VGc £20 please phone 01308 423620 pm please

TWO 2ft 6in adjustable lift and rise beds used as guest beds VGC clean £150 the pair 01308 423620

NEST of three tables medium brown wooden VGC £10 please phone 01308 423620 pm please

FIRST edition Harry Potter hardback books many titles only £7 ono 01305 756415

ALUMINIUM ladder, period bureau, leather office chair, pair candlabra each three candle cheap 01305 814521

ALUMINIUM tennis and squash rackets, golf clubs, bag, trolley, paintings, prints, encylopedia six volumes 01305 814521

PORTABLE work bench, electric radiators, garden sprayer, garden plants, binoculars, whelping box with rails 01305 814521

SHOPPING trolley very good condition little used £14 01404 41152

PINE table with four pine chairs . £50 ono. tel: 01297 598953

SILK fabric. Duck egg blue. 3.7 metres. £30 Tel: 01297 553638 / 07530 177797

HIGH sleeper single bed with desk and chair. £50 Tel: 01297 553638 / 07530 177797

UNWANTED old photographs, coins, medals, keys, badges etc required can call cash paid 07891 745565

DOUBLE Divan Bed- cream coloured with 4 storage drawers. To include unused padded mattress topper and mattress protector. Buyer collects £80 Tel 01395 515339

SOLID Oak Desk- 54" x 30" with tan leather inlay and 2 drawers (one lockable). Buyer collects £100 Tel 01395 515339

INSPECTOR Morse DVDs- complete set (series 1 to 8). Buyer collects £30 Tel 01395 515339

A TOUCH of Frost DVDs- boxed set (series 1 to 12). Buyer collects £30 Tel 01395 515339

FARSCAPE DVD- The Definitive Collection. Includes Series 1 to 4, with The Extras Collection and The Peacekeeper Wars £40 Buyer collects Tel 01395 515339

SKY Box Thompson. RS232. As New. Sky Box+HD. Pace TDS470NB.80Gb. As New.£20. Each OVNO. 01297 489725

ROWING MACHINE £10 Tel. 01297 489189

MAGAZINE RACK Mahogany colour. Good condition £10 01395 516796

PUBLIC NOTICES

MARINE AND COASTAL ACCESS ACT 2009
APPLICATION FOR DREDGED MATERIAL DISPOSAL AT WEST BAY HARBOUR

Notice is hereby given that West Dorset District Council has applied to the Marine Management Organisation under the Marine and Coastal Access Act 2009, Part 4, for a marine licence to undertake disposal of dredged material at West Bay Harbour. The East basin is to be dredged this December, the West basin in December 2014.

Plans showing the position of the works may be inspected at West Dorset District Council, South Walks House, South Walks Road, Dorchester, DT1 1UZ

Copies of the Application and associated information may be viewed on line in the Public Register at www.marinemanagement.org.uk/publicregister.

Representations or objections in respect of the application should be made in writing, giving an address to which correspondence relating to the representation or objection may be sent, to the Marine Management Organisation, Lancaster House, Hampshire Court, Newcastle upon Tyne, NE4 7YH, or alternatively emailed to Mark.Qureshi@marinemanagement.org.uk, within 28 days of 7th October 2013, quoting reference MLA/2013/00300.

The Marine Management Organisation will pass to the applicant a copy of any objection or representation we receive.

If you would like this advert supplied in a larger size call 01305 252344

South Walks House, South Walks Road,
Dorchester DT1 1UZ
Tel: (01305) 251010
www.dorsetforyou.com

DAY HUTS FOR SALE

Lyme Regis Town Council offers for sale by tender four Cart Road day huts.

PARKING SPACE FOR RENT

Lyme Regis Town Council offers an annual rental by tender for a licensed parking area at the rear of Lym Close.

Full details obtainable from the website www.lymeregistowncouncil.gov.uk
Council Offices, Guildhall Cottage, Church Street, Lyme Regis, Dorset, DT7 3BS Tel: (01297) 445175
Fax: (01297) 443773
Email: enquiries@lymeregistowncouncil.gov.uk

ADVERTISE FREE *
HOUSEHOLD ITEMS FOR SALE - up to the value of £2,000!

Name .....

Address .....

.....

Telephone Number .....

Submit your FREE advert by post: Bridport I.F.S, Unit 3, St Michael's Business Centre, Church Street, Lyme Regis, Dorset DT7 3DB. To submit by email please marie@pemedia.co.uk with the subject as 'Items for sale Dorset'.

Please note: we are unable to take advertisements by telephone or fax

Advertisements will appear in: *View From* Bridport, *View From* Dorchester, *View From* Beaminster, *View From* Lyme Regis, *View From* Weymouth and *View From* Portland

Deadline 12pm every Monday

*Household items only - offer excludes property, livestock, tobacco, alcohol, firearms and vehicles.
Private sales only (no trade). We cannot accept liability for loss or error.

VIEW FROM BRIDPORT, BEAMINSTER, LYME REGIS, DORCHESTER, WEYMOUTH & PORTLAND

Pre-payment form for classified advertising

Complete this form by writing one word in each box. The advertisement will then be inserted under the appropriate heading. Be sure to include your address and daytime telephone number. Prepaid advertising is 50p per word+VAT (Minimum 12 words) or up to 24 words for £10 inc VAT

4cm x 1col Box
50p per word+VAT

			£7.20 inc VAT (min)
			£10 inc VAT

Name.....

Address .....

.....

Telephone No .....

Number of issues required.....

Please send the form when completed along with a cheque for the appropriate amount to D.D & S series of newspapers, Unit 3, St Michael's Business Centre, Church Street, Lyme Regis, Dorset DT7 3DB. All copy to be received by 12 noon on Mondays. Should you require the advertisement to appear for more than one week the cost should be multiplied accordingly by the number of issues. This excludes recruitment, motoring and leisure adverts.

CONDITIONS OF ADVERTISING ACCEPTANCE

Cancellation Deadline: The cancellation deadline for the ***View From*** series of newspapers is 4 pm on the Friday before the week of publication. No cancellations will be accepted for advertisements placed on a Monday or Tuesday.
We will make every endeadvour to provide advertisers with a proof. For full conditions of advertising acceptance see About Us on the website **www.viewfromonline.co.uk**

PLEASE NOTE - FREE CLASSIFIED LISTINGS OF ITEMS FOR SALE ARE ACCEPTED BY EMAIL - marie@pemedia.co.uk OR POST ONLY

Emerald Princess in the Greek Islands

Up to $258 FREE ON BOARD SPEND OR **FREE Car Parking at Southampton or Dover** + **Book an Oceanview Stateroom and receive a FREE Balcony Upgrade**

Book your Princess Cruise for 2014 **NOW** and receive these **EXTRA** benefits with the **Cruise EXTRA** promotion – valid for a limited period only.

Princess Cruises are offering up to **$285 per couple FREE on board spending money**. Why not pamper yourself with a massage in the Spa or treat yourself to champagne with dinner. OR you can take advantage of convenient **FREE Car Parking available at Southampton or Dover.** Book an Oceanview category stateroom and receive a **FREE balcony upgrade**. Plus on selected cruises between April and June 2014 on board the *Emerald Princess* and *Ruby Princess* you can receive up to 50% discount for 3rd and 4th passengers when sharing with two full fare paying passengers.

NEW for 2014! *Emerald Princess* will be the Princess ship dedicated to sailing from Southampton to the Mediterranean and Scandinavia.

Ship	Date 2014	Nts	Destination	Southampton or Dover	Interior from £pp	Ocean View from £pp	Balcony from £pp	On Board Credit* OR FREE Parking*
Emerald Princess	03 May	7	Spain & France	S	£599	£799	£799	$100
Emerald Princess	10 May	14	Mediterranean Medley	S	£1,249	£1,749	£1,749	$285
Emerald Princess	24 May	7	Spain & France	S	£749	£949	£949	$100
Emerald Princess	31 May	11	Canary Islands	S	£999	£1,399	£1,399	$200
Emerald Princess	11 Jun	17	Mediterranean & Adriatic	S	£1,799	£2,299	£2,299	$200
Emerald Princess	28 Jun	14	Baltic Heritage	S	£1,399	£1,899	£1,899	$285
Emerald Princess	12 Jul	14	Mediterranean Medley	S	£1,349	£1,849	£1,849	$200
Emerald Princess	09 Aug	7	Norwegian Fjords	S	£899	£1,099	£1,099	$100
Emerald Princess	16 Aug	14	Baltic Heritage	S	£1,499	£1,999	£1,999	$200
Emerald Princess	30 Aug	17	Mediterranean & Adriatic	S	£1,799	£2,399	£2,399	$285
Emerald Princess	16 Sep	14	Mediterranean Medley	S	£1,199	£1,699	£1,699	$200
Emerald Princess	30 Sep	14	Mediterranean Medley	S	£1,099	£1,599	£1,599	$285
Emerald Princess	14 Oct	11	Canary Islands	S	£999	£1,459	£1,459	$200
Ruby Princess	11 May	12	British Isles	S	£999	£1,429	£1,429	$285
Ruby Princess	23 May	12	British Isles	S	£1,049	£1,449	£1,449	$200
Ruby Princess	16 Jun	12	North Cape & Summer Solstice	S	£1,199	£1,599	£1,599	$200
Ocean Princess	06 Jun	16	Land of the Midnight Sun	D	£2,499	£2,999	£2,999	$285
Ocean Princess	22 Jun	14	Scandinavia & Russia	D	£2,299	£2,799	£2,799	$200
Ocean Princess	06 Jul	14	Iceland & Norway	D	£2,399	£2,899	£2,899	$200
Ocean Princess	20 Jul	14	Scandinavia & Russia	D	£2,399	£2,899	£2,899	$285
Ocean Princess	03 Aug	8	British Isles	D	£999	£1,339	£1,339	$100

For new bookings only – subject to availability. Fares are based on twin occupancy in the lowest category stateroom. Fare & benefits can be changed or withdrawn at any time without notice. Single fares & 3rd or 4th passenger fares on request. Itineraries may vary and should be verified prior to booking. *Car Parking is not combinable with on board credit. Quote RDB for parking when booking, plus the space must be booked off with Cruise and Passenger Services from 72 hours after reservation and 35 days prior to departure. On board credit is per stateroom based on twin share – quote RDA when booking. ^$100 per stateroom on 9 nights or less and $200 per stateroom on 10 nights or more – some sailings will receive bonus OBC as shown. Princess Cruises booking conditions apply. # Up to 50% discount on 3rd or 4th share on selected departures. Balcony upgrade from oceanview is subject to availability. Produced on 10 Oct 2013.

BATH TRAVEL
Award Winning Travel Agent and Cruise Specialist

01202 238844

Mon - Fri 9am - 8pm,
Sat 9am - 6pm,
Sun 10am - 4pm

60 branches in the south of England

ABTA 14249 The Travel Association

view from PropertyView™

5% deposit to secure your new home

Now is a good time to check out your mortgage options

THE Government's decision to bring forward Help-to-Buy Phase 2 is encouraging news for first-time buyers and home movers, according to local leading estate agency Palmer Snell in Lyme Regis.

The second phase of the scheme is a mortgage guarantee, which allows buyers to purchase a home worth £600,000 or less with just a 5% deposit. The mortgage guarantee applies to all property purchases, not just new-build homes, and the Government will guarantee up to 15% of the value of the property through an agreement with the lender.

Help-to-Buy Phase 2 was expected to launch in January 2014 but the Government has bought it forward to October 2013 as a continuation of its pledge to help more people across the country become homeowners. The Government aims to do this by increasing the supply of low-deposit mortgages and enable those with a 5% deposit to get on the housing ladder.

Commenting on the launch of Help-to-Buy Phase 2, Martyn Hall, Manager at Palmer Snell said: "We welcome the launch of Help to Buy Phase 2 which will enable more people to get on the housing ladder and alleviate pent up demand for those wishing to purchase their first home or trade up. As part of Countrywide plc, the UK's largest mortgage broker, we are able to offer our customers access to a range of competitively priced mortgage products ranging from 95% to 60% loan-to-value. Through Help-to-Buy Phase 2 we are delighted to be able to offer a 90% and 95% loan-to-value mortgage from one of the high street's leading lenders."

The interest rates for a 95% mortgage available through Help-to-Buy Phase 2 mean that the mortgage is affordable and repayments are manageable for homebuyers. For many people the monthly mortgage payments will be cheaper than the cost of the average monthly rent.

"First-time buyers and home movers with just a 5% deposit should speak to a mortgage consultant now to find out more about the best mortgage options to suit their needs," says Martyn Hall, Manager at Palmer Snell.

The first phase of the Help-to-Buy scheme was launched in April 2013 and offers loans of up to 20 per cent to all homebuyers who are purchasing a new-build property up to the value of £600,000. Buyers only need a 5% deposit to qualify and the Government will lend them an equity loan of 20% of the property value. The loan is interest-free for the first five years, after which buyers must pay an annual fee. Borrowers can repay the loan at any time.

For further information about Help to Buy Phase 2 and to find out more about your mortgage options, please contact Palmer Snell by telephone on 01297 443556 or email lyme@palmersnell.co.uk.

PROPERTY TO LET

TO LET
Central Lyme Regis
2nd Floor Flat
3 bedrooms, recently decorated, newcarpets, unfurnished, convenient position
£700 pcm.
Available Now
07956 288060

UPLYME, LYME REGIS
Superb 3 bedroom detached chalet bungalow
Private driveway with parking
Quiet location
Furnished
Available late October
6 month let
01297 445949

TO LET
One bedroom fully furnished apartment,
elevated accommodation overlooking fields in a quiet village, just outside Bridport.
Would suit a professional/working person looking for quiet location. Off road parking, also on main bus route Dorchester/Bridport.
Rent £475pcm (inc CH)
one months deposit required.
Available immediately, No DSS, Small pet considered,
Telephone Penny on 07970 879047

FSB RENTALS LTD
Residential Lettings Professionals covering East Devon & West Dorset
Open Mon-Fri 9am to 5pm Sat 9am to 1pm
Tel: 01297 21120
fsbrentals@fbconnect.com
1 Vintage Court, Seaton, Devon EX12 2QF

ROOMS WITH A VIEW!

LYME REGIS - £675 PCM

A TWO BEDROOM TOP FLOOR APARTMENT IN ELEVATED POSITION WITH BREATHTAKING VIEWS DOWN TO THE COBB AND OUT TO SEA FROM A SMALL BALCONY. PROPERTY CONSISTS OF GOOD SIZE LOUNGE WITH FRENCH DOOR TO BALCONY. FITTED KITCHEN, TWO BEDROOMS. SHOWER ROOM. GARAGE AND DESIGNATED PARKING SPACE. GCH.
EPC RATING: D

CHARMOUTH £695 PCM

TWO BEDROOM GROUND FLOOR APARTMENT IN TUCKED AWAY LOCATION WITH VIEWS OVER LYME BAY. PROPERTY CONSISTS OF: LARGE LOUNGE/DINER, KITCHEN, UITILITY, BATHROOM, TWO BEDROOMS UNFURNISHED, NSH, GARDEN PARKING, CHILDREN AND PETS CONSIDERED.
EPC RATING E

CHARMOUTH - £725 PCM

A TWO BED UPPER FLOOR APARTMENT WITH AMAZING SEA AND COASTAL VIEWS! THE SPACIOUS PROPERTY CONSISTS OF: LARGE LOUNGE/DINER, FITTED KITCHEN WITH CERAMIC HOB AND ELECTRIC OVEN, TWO DOUBLE BEDROOMS WITH FITTED WARDROBES, BATHROOM, GCH. GARAGE. EPC RATING: C

CHARMOUTH - £695 PCM

SPACIOUS AND WELL PRESENTED TWO BEDROOM APARTMENT IN PURPOSE BUILT BLOCK WITH SEA VIEWS FROM LOUNGE, KITCHEN AND SMALL PRIVATE PATIO. PROPERTY INCLUDES TWO DOUBLE BEDROOMS, BATHROOM AND SEPARATE CLOAKROOM. GCH. GARAGE. NO PETS.

LYME REGIS - £695 PCM

A TWO BEDROOM FIRST FLOOR APARTMENT SITUATED CLOSE TO TOWN CENTRE WITH VIEWS TO THE SEA FROM THE LOUNGE. PROPERTY COMPRISES: LARGE DUEL ASPECT LOUNGE/DINER, FITTED KITCHEN TO INCLUDE ELECTRIC OVEN AND HOB, ONE DOUBLE AND ONE SINGLE BEDROOM. BATHROOM AND SEPARATE WC. ELECTRIC HEATING. GARAGE AND PARKING. EPC RATING: F

LYME REGIS - £625 PCM

A VERY WELL PRESENTED TOP FLOOR APARTMENT WITH COASTAL VIEWS. THE PROPERTY IS CLOSE TO THE TOWN CENTRE. THE PROPERTY BENEFITS FROM A MASTER BEDROOM EN-SUITE AND A FURTHER BATHROOM. A DEDICATED PARKING SPACE IS ALSO AVAILABLE WITH THIS PROPERTY.
EPC RATING:C.

fsbrentals.co.uk
property sharing experts

The Letting Factory.com

Call Kym on
Bridport, Beaminster & Dorchester 01308 458911
Lyme Regis, Seaton & Axminster 01297 600097

CHIDEOCK - £895 PCM

A modern, detached, spacious 3 bed bungalow, sought after cul-de-sac, close to the village centre with conservatory, integral garage, o/st parking, mature good size riverside gardens and views.

BEAMINSTER - £495 PCM

A modern one double bedroom semi detached house in a cul-de-sac on the outskirts of town, lounge, kitchen/diner, bathroom with shower, good size garden, o/street parking, available NOW!

BRIDPORT - £550 PCM

A first floor purpose built 2 bedroom apartment, offered in good decorative order with large lounge, kitchen, bathroom, communal gardens and off street parking. Available NOW!

BRIDPORT - £795 PCM

Located close to Bridport town in a quiet cul-de-sac is this 3 bedroom semi detached chalet bungalow, large garden with greenhouse and shed, single garage and o/st parking, 2 receptions, modern kitchen, 2 bathrooms and sep w.c, d/glazing, gch, available NOW!

BRIDPORT - £775 PCM

A modern 3 bedroom spacious end of terraced house with parking and garden, close to the town, d/glazing, gch, neutral décor, available October!

CHARMOUTH - £550 PCM

A very modern first floor apartment in this period building in the heart of this coastal town, close to the beach and shops with communal garden and off street parking.

View more Properties, Pictures & Letting Information on our Website:
www.thelettingfactory.com
Email: info@thelettingfactory.com
primelocation.com

Symonds & Sampson

ESTABLISHED 1858

Dorset • Somerset
Devon • Wiltshire
Hampshire • London

RICS ARLA

A sign of the times!

Free Market Appraisals

Our market appraisals are FREE and totally without obligation.

We need more homes to sell, so call us on

01308 863100

or call in to book yours now!

Beaminster **Guide £289,950**

Beautifully presented end of terrace property. Sitting room, kitchen/breakfast room. Galleried landing. Master bedroom with en suite 3 further bedrooms, bathroom. Garden to the rear, garage and parking. EPC C.

Web Ref: BEA120143 **Beaminster 01308 863100**

Beaminster **Guide £189,950**

Spacious end of terrace cottage a short distance from the Square. 2 reception rooms, kitchen, 2 bedrooms, bathroom. Courtyard Garden. EPC E.

Web Ref: BEA130134 **Beaminster 01308 863100**

Beaminster **Guide £225,000**

Well presented semi-detached house in cul-de-sac position. 3 reception rooms, kitchen, 4 bedrooms, bathroom. Private rear garden. Garage, parking. EPC TBC.

Web Ref: BEA130247 **Beaminster 01308 863100**

North Perrott **Guide £450,000**

Detached house in need of limited improvement. 2 reception rooms, kitchen/breakfast room, 4 bedrooms, bathroom. Double garage, parking. Good size gardens. EPC E.

Web Ref: BEA130159 **Beaminster 01308 863100**

Beaminster **Guide £219,950**

Spacious semi-detached house in cul-de-sac location. Sitting/dining room, kitchen, 3 bathroom. garden backing onto playing fields, garage, parking. EPC TBC.

Web Ref: BEA130240 **Beaminster 01308 863100**

South Perrott **Guide £295,000**

Semi-Detached house which has been extended. 4 reception rooms, kitchen, 4 bedrooms, 2 bathrooms. Garage, parking, gardens. Views. EPC D.

Web Ref: BEA130163 **Beaminster 01308 863100**

Beaminster **Guide £365,000**

Spacious detached house convenient for town amenities. 2 reception rooms, kitchen/diner, 4 bedrooms, 2 bathrooms. Double garage, parking. Private rear gardens. EPC TBC.

Web Ref: BEA130229 **Beaminster 01308 863100**

Drimpton **Guide £220,000**

Superbly modernised bungalow in cul-de-sac position. Sitting room, kitchen/breakfast room, 2 bedrooms, bathroom. Private gardens. Garage, parking. EPC D.

Web Ref: BEA130201 **Beaminster 01308 863100**

Crewkerne **Guide £350,000**

A spacious and much extended house with country views. 3 reception rooms, kitchen/breakfast room, 5 bedrooms, 2 bathrooms. Double garage, extensive parking. Good size rear gardens. EPC D.

Web Ref: BEA130194 **Beaminster 01308 863100**

Beaminster **Guide £279,950**

Delightful semi-detached cottage towards the edge of town. 3 reception rooms, kitchen/diner, 3 bedrooms, bathroom, garage, gardens. EPC D.

Web Ref: BEA130178 **Beaminster 01308 863100**

symondsandsampson.co.uk

Symonds &Sampson
ESTABLISHED 1858
Dorset • Somerset
Devon • Wiltshire
Hampshire • London

Fees: when you rent a property through us we will charge each tenant a one off £125 admin fee. Other fees may apply. See our website or contact the office for further details.

Litton Cheney — £1600 pcm

Beautifully presented six bedroom modern detached farmhouse situated in a rural location between Bridport and Dorchester. Recently extended and renovated to a high specification throughout. Very spacious family sized accommodation including large kitchen/diner, lounge with open fire, utility room, study, six bedrooms including master with balcony and five bathrooms (three en-suite). Fully enclosed lawned garden, off road parking and oil central heating. EPC Band C. Available immediately for an initial 12 month tenancy. Children and pets welcome.

Web Ref: BRL070024 — **Bridport 01308 459565**

Axminster — **£500 pcm**

A very well presented two bedroom first floor apartment offered part furnished, set in the heart of Axminster. Benefiting from fully fitted kitchen and bathroom. Children considered. EPC Band C. Available immediately.

Web Ref: AXM130314 — **Axminster 01297 32879**

Axminster — **£625 pcm**

An extremely well presented one bedroom annex on the outskirts of Axminster. Offered furnished or unfurnished. Well maintained front and rear garden. Would suite single professional person. Regret no Pets. EPC Band C. Available early December. Rent to include utilities except council tax.

Web Ref: AXM120030 — **Axminster 01297 32879**

Hawkchurch — **£750 pcm**

A modern three bedroom (one en-suite) property presented to a high standard. Benefiting from living room with multi fuel stove, kitchen with integrated appliances, rear garden and garage with off road parking. EPC Band C.

Web Ref: AXM130098 — **Axminster 01297 32879**

Membury — **£750 pcm**

A charming detached three bedroom stone cottage in the peaceful hamlet of Rock. Presented in very good order with elevated garden, off road parking and garage. Pets & children considered. Fully or Unfurnished. EPC Band F. Available immediately.

Web Ref: AXL090008 — **Axminster 01297 32879**

Bridport — **£500 pcm**

A one bedroom first floor apartment with additional room which could be used as a dressing room or study, situated in the town centre. EPC Band E. Available immediately.

Web Ref: BRI130318 — **Bridport 01308 459565**

Bridport — **£550 pcm**

A Grade II Listed two bedroom cottage with small garden, enjoying a tucked away location on the outskirts of Bridport. A small pet considered. EPC Band D. Available immediately.

Web Ref: BRI130207 — **Bridport 01308 459565**

Stoke Abbott — **£610 pcm**

Charming two bedroom furnished character cottage with enclosed garden situated in pretty village close to Beaminster. EPC Band F. Fully Furnished. Available late October (or sooner by negotiation).

Web Ref: ACC060166 — **Bridport 01308 459565**

Corscombe — **£675 pcm**

Well presented end of terrace village cottage offering immense character. Sitting room, kitchen, two bedrooms, bathroom. Large rear garden with work shop/store room and vegetable patch . EPC Band F. Available immediately.

Web Ref: BRI130329 — **Bridport 01308 459565**

Compton Valence — **£895 pcm**

A recently redecorated three bedroom semi-detached cottage set in this peaceful rural location. Large garden with views. Oil fired central heating. Double Garage. EPC Band D. Available mid November.

Web Ref: DOL090017 — **Dorchester 01305 261008**

Frome St. Quintin — **£950 pcm**

A beautiful modernised Grade II Listed three bedroom end of terrace cottage, situated to the edge of this pretty rural village. Garden and garage. EPC Band E. Available immediately.

Web Ref: ACC120342 — **Dorchester 01305 261008**

West Compton — **£1,200 pcm**

A four bedroom detached cottage which has been newly refurbished throughout. Two reception rooms and large kitchen/breakfast room with AGA. EPC TBC. Available shortly.

Web Ref: DOR130370 — **Dorchester 01305 261008**

Bradford Peverell — **£1,295 pcm**

Situated in a popular village, just a few miles outside Dorchester is this lovely four bedroom detached family home with maintained garden. Oil fired central heating. EPC band F. Available December.

Web Ref: DOR130269 — **Dorchester 01305 261008**

Established **1811**

PalmerSnell

Sales & Lettings Lyme Regis

01297 529249 | lyme@palmersnell.co.uk

Hawkchurch

£435,000

- Three Bedrooms
- Detached Bungalow
- Presented to a Very High Standard
- Double Glazing Throughout
- Oil Fired Central Heating

Raymonds Hill

£450,000

- Privately Situated Detached Bungalow
- Three Bedrooms, Two Reception Rooms
- Fitted Kitchen Breakfast Room
- Parking & Double Garage

Axminster

£340,000

- Modern Detached Chalet Style Property
- Four/Five Bedrooms
- Three Reception Rooms & Two Bathrooms
- Garden & Off Road Parking

Axminster

£159,500

- Far Reaching Views
- Three Bedrooms
- Re-fitted Kitchen & Bathroom
- uPVC Double Glazing

Charmouth

- Modern Thatched Property
- Four Bedrooms (Two En-Suite)
- Cul-de-Sac of Village Centre
- Private Garden
- Ideal Holiday Let

£445,000

Charmouth

- Detached Bungalow
- Three Bedrooms
- Two Bathrooms
- Garden
- Garage

£398,950

Lyme Regis

- Two Bedroom Apartment
- Lounge & Kitchen
- Countryside Views
- Resident Parking
- Viewing Recommended

£225,000

Lyme Regis

- Ground Floor Apartment
- Two Bedrooms
- Good Presentation
- Patio & Garage
- Convenient Location

£179,950

Fernhill

- Well Presented Detached Bungalow
- Two Bedrooms & Open Plan Lounge/Kitchen
- Communal Car Park & Grounds
- Heating Swimming Pool & Hotel Facilities
- Situated by Pool on Fernhill Heights Complex

£129,950

Axminster

- Two Bedroom First Floor Apartment
- Purpose Built, Specifically for Over 60s
- Electric Heating & Rural Views from Rear
- Communal Gardens
- Two Bedrooms

£75,000

palmersnell.co.uk propertywide.co.uk Zoopla.co.uk PrimeLocation.com rightmove.co.uk The Property Ombudsman SALES

Established **1811**

PalmerSnell

Sales & Lettings Bridport

01308 479224 | bridportres@palmersnell.co.uk

Bridport MORE REQUIRED

- Four Bedroom Detached House
- Three Reception Rooms
- Sought After Cul-de-Sac Location
- Rear Ground Floor Extension
- Off Road Parking & Double Garage

£450,000

Chideock MORE REQUIRED

- Detached Bungalow
- Four Bedrooms
- Kitchen/Breakfast Room
- Off Road Parking
- Double Garage

£389,950

Bridport MORE REQUIRED

- Detached Property
- Four Bedrooms
- Two Reception Rooms
- Two Bathrooms
- Garage Parking

£310,000

Bridport MORE REQUIRED

- Link Detached Bungalow
- Three Bedrooms
- Fitted Kitchen
- Ample Parking
- Landscaped Gardens

£289,950

Bridport MORE REQUIRED

- Detached Bungalow
- Four Bedrooms
- Conservatory
- Off Road Parking & Carport
- Views to the Rear over Bridport Town

£270,000

Bridport MORE REQUIRED

- End Terraced Property
- Three Bedrooms
- Two Reception Rooms
- Conservatory & Garage
- Front & Rear Gardens

£172,500

Beaminster MORE REQUIRED

- Three Bedroom Detached Bungalow
- Private Cul-de-Sac Location
- Off Road Parking & Garage
- Landscaped Garden & Countryside Views

£345,000

Bridport MORE REQUIRED

- Semi Detached Property
- Three/Four Bedrooms
- Lounge & Dining Room
- Off Road Parking

£315,000

palmersnell.co.uk propertywide.co.uk Zoopla.co.uk PrimeLocation.com rightmove.co.uk The Property Ombudsman SALES

FORTNAM SMITH & BANWELL

Charmouth
01297 560945
fsbcharmouth@btconnect.com
Also at Lyme Regis and Seaton

CHARMOUTH - £380,000

NEW

Beautifully presented semi detached modern house with three bedrooms including one en suite. Easily maintained with modern neutral decor in really nice condition, this property would make an ideal busy family home or an easy holiday escape either private or buy to let investment. Fully double glazed with gas central heating and well insulated providing energy efficiency. The bright south facing kitchen has enough room for informal dining with glazed french doors straight out into the private paved pretty garden. epc -D

CHARMOUTH - £530,000

SEA VIEWS

STUNNING SEA AND COASTAL VIEWS along the JURASSIC COASTLINE. Detached 4 bedroom, 3 bathroom, split level house, situated in an elevated position on the western side of the Coastal Village of Charmouth. The property is within the catchment area of Woodroffe Senior School and walking distance of Charmouth Primary School and would make an ideal family home and for those wishing to enjoy a relaxing beach life, a delightful second home. EPC - C

CATHERSTON - £475,000

RURAL

A substantial and handsome house, for sale as part of Catherston Manor, the historic Manor House in an idyllic elevated setting in rural Catherston Leweston, just five minutes drive from the coast and Charmouth. This three bedroom property offers a wealth of space which can only be perceived by internal viewing. The property now provides the benefit of gas central heating, modern bathrooms in a period style and fitted kitchen together with a substantial drawing room benefitting from spectacular views. Additionally from the main bedrooms the outlook is superb, offering views across the valley to Charmouth, the National Trust Stonebarrow and the sea.

AXMINSTER - £189,000

Number 14 Swain Close has an unusually attractive layout internally as it forms a corner turn in this quiet close. The property was built in 2007 and has been carefully maintained by the current owner, and is presented to the market in excellent order. This three bedroomed house with attached garage offers a light filled easy maintenance living space with a delightful double aspect living room with French doors to the rear garden. The kitchen is fully fitted with a good sized area for breakfast table and chairs to one side. epc - C

CHARMOUTH - £235,000

BUILDING PLOT

Coastal village plot in Charmouth with detailed Planning Permission for Four Bedroom Detached House. Ready to start now. DETAILED QUANTITY SURVEYORS ESTIMATE MATERIALS & LABOUR £135,000 Sept 2013 . A great opportunity to construct a new home or letting investment in this outstanding area of natural beauty on the Jurassic Coastline. With a major part of the initial build completed at ground level the proposed build can proceed straightaway without further delay.

CHARMOUTH - £247,500

A charming 2/3 bedroom period end-of-terrace cottage with an attractive garden bordering the River, with the benefit of gas central heating, new wiring, recently fitted kitche and redecorated to a good standard throughout the property. epc - D

fsb4homes.com Viewings 7 days a week

rightmove.co.uk The UK's number one property website
PrimeLocation.com
Find a Property.com
property sharing experts

FORTNAM SMITH & BANWELL

Lyme Regis
01297 445666
teamfsb@btconnect.com
Also at Charmouth and Seaton

LYME REGIS - £315,000

This light and contemporary two bedroom open plan property is located close to the high street and beaches. EPC band D.

LYME REGIS

Requiring some updating this five bedroom detached property has gardens and parking and is located close to the town and sea. EPC band E.

LYME REGIS - £187,500

A spacious top floor two bedroom apartment with views over the town to the sea and West Dorset Coastline. EPC band C.

LYME REGIS - £155,000

This top floor apartment is one of four in this tastefully converted Grade II listed building conveniently located a short distance from the main street. It has excellent views over the town to the sea and coastline. EPC band D.

LYME REGIS - £127,500

This purpose built two bedroom ground floor flat has sea views and is conveniently located close to town. EPC band B.

HAWKCHURCH - £165,000

A most characterful apartment located in a quiet rural setting all in excellent condition with garden and parking. EPC band G.

LYME REGIS - £179,950

A first floor good sized three bedroom apartment with a balcony enjoying sea views towards Portland. EPC band D.

RAYMONDS HILL - £425,000

A substantial four bedroom detached family house set in mature level gardens extending to approximately 3/4 of an acre. EPC band E.

LYME REGIS - £485,000

This conveniently located detached property sits in an elevated position with fine views over the town and Lyme Bay. EPC band D.

fsb4homes.com Viewings 7 days a week

rightmove.co.uk PrimeLocation.com Find a Property.com property sharing experts

GORDON & Rumsby

We Value Your Home

01297 553768

01460 30888

Visit our office at Market Place, Colyton, Devon

Julie Gordon

BRIDPORT £250,000

NEW PRICE

A Very Well Presented Two Double Bedroom Detached Bungalow in an Elevated Position yet with a Level Garden. Re-Fitted Bathroom & Kitchen/Diner. Views to the Front, Garage & Enclosed Rear Garden. EPC Rating D

KILMINGTON £379,950

NEW

Well Presented, Extensively Upgraded & Modernised Det. Bungalow in a Small Cul-de-Sac Adjoining the Village Allotments. 3 Beds, 1 En-Suite, Family Bathroom, Spacious Entrance Hall, Lounge, Dining Room, Kitchen, Conservatory, Utility Room, Double Garage & Good Size Garden. EPC Rating D

LYME REGIS £449,500

1920's Detached Four Bedrrom Home with a Self Contained 1 Bedrrom Annexe and Lovely Sea & Coastal Views Towards Golden Cap. Garden on Two Levels with Parking for 1 Car. EPC Rating D

TO LET – ROUSDON £715PCM – TO LET

A Truly Delightful 2 Bedroom Cottage on the Rousdon Estate with Large Garden, Woodland & Parking for 2 Cars. Offered Furnished & Ideally for a Long Let. Ground Floor Bed & Bath, Open Plan Living Room with Stunning Curved Staircase to Second Bed. Tenants Charges Apply. EPC Rating E

SOUTH PETHERTON £385,000

Substantial Grade II Listed Barn Conversion. 5 Beds, 2 En-Suite, Lounge/Dining Room, Utility, Study, Cloakroom, Garage, Mature Garden. Paddock Available by Separate Negotiation. EPC Rating D.

SEATON £279,950

NEW PRICE

Attractive & Well Planned Det. Bungalow. 3 Double Beds, 1 En Suite, Family Bath, Lounge, Kitchen/Diner & Double Garage. Situated in a Cul-de-Sac within 1 m of Town Centre & Beach. EPC Rating D

BRIDPORT £159,950

Modern 2 Bed Terraced Home. Refitted Bathroom, S. Facing Rear Garden & Lovely Views of Allington Hill. Garage & Driveway Parking for 2 Vehicles. Great 1st Time Buy or Investment. EPC Rating C

THORNCOMBE £319,500

Modern Semi-Det House with Glorious Countryside Views. 3 Double Beds, 1 En Suite, Spacious Lounge, Kitchen/Diner, Enclosed Rear Garden, Garage, Gated Parking & Workshop. EPC Rating D

COLYTON £240,000

NEW

Attractive Barn Conversion. 2 Double Beds, Lounge with Wood Burning Stove, Kitchen/Diner, Enclosed Front Garden with Parking & Large Barn offering Garage/Workshop Space. EPC Rating E

TATWORTH £209,950

REDUCED FOR QUICK SALE

Brand New Semi-Detached House. Three Bedrooms, 1 En-Suite, Spacious Lounge/Diner, Cloakroom, Fitted Kitchen, Garage, Parking & Garden. Still Time for Choice of Kitchen & Sanitary Ware.

SYMONDSBURY £149,500

Little Gem: 1 Bed Cottage between Chideock & Bridport with Pretty Woodland Garden & Fabulous Views from Garden. Off Road Parking, Fully Double Glazed. Ideal Holiday Home. EPC rating F.

AXMINSTER £349,500

Architect Designed 3/4 Bed Det. House on the Edge of Town but within Easy Reach of the Shops. Stunning Lounge with Vaulted Ceiling & Galleried Landing. Pretty Gardens, Parking & Garage. EPC Rating D

DRIMPTON £299,950

Immaculately Presented Semi-Det. Home. 3 Double Beds, 1 En Suite, Lounge with Multi-Fuel Stove, Kitchen/Dining Room, Utility & Cloakroom, Enclosed Gardens, Garage & Parking. EPC Rating C

www.gordonandrumsby.co.uk

The Property Ombudsman · rightmove.co.uk · Zoopla.co.uk · Find us on globrix.com · FindaProperty.com · NAEA

ViewServices

TO PLACE YOUR LOCAL SERVICES ADVERTISING
call 01297 446145
email natalie@pemedia.co.uk

MISCELLANEOUS ...local services

Clock Repairs and Restoration

CLOCK REPAIRS
FOR ALL YOUR CLOCK AND WATCH REPAIRS
Free Estimates
Collection and Delivery Service
Steve Pratt: 01297 560942

HONITON CLOCK CLINIC
Clock & Barometer Restorers
Established
For Over two Decades
16 New Street,
Honiton, Devon EX14 1EY
Founded in 1858
For a Free Consultation or Just Some Friendly Free Advice,
Telephone: 01404 47466

FORDHAMS
CLOCK REPAIRS & RESTORATION
THIRD GENERATION
All work guaranteed
Free estimates, collect / delivery service
Amberley, 42 Springfield Road, Broadway,
Weymouth, Dorset DT3 5RN
Tel: 01305 816181 / 07824 313298

Clock and Watch - Sales & Repairs

CLOX ON TIME
BUYERS AND SELLER'S OF ANTIQUE CLOCKS
Repairs & restoration work undertaken (free estimates)
Don't loose out on house clearance call us first for clock estimates
69 Monmouth Road,
Dorchester, DT1 2DE
01305 250442
Mobile 07831 548165
Email:cloxinfo@aol.com
www.cloxontime.co.uk

Washing machine repairs and rentals

CABLECARE
RENTAL SOLUTIONS

Washing Machine Rentals From £3 per Week
- No Costly Repair Bills
- Free Delivery, Connection & Repairs
- Same Day Repairs or Replacement (calls before 10am)
- Quality New & Refurbished Machines
- Dryers, Cookers & Dishwashers
- Rent & Relax
- Subject to Status & Minimum Contract Applies

T - 07967 252113
www.cablecare.org
cablecare.mark@googlemail.com

Pets

Smarter Dogs
PROFESSIONAL DOG GROOMING SERVICES
Opening in Bridport on Monday 7th October
30% DISCOUNT ON ALL FIRST FULL GROOMS
Telephone Pam:
07796 302539

RSPCA WEST DORSET TAYLOR'S
CHARITY No - 248616
RSPCA TAYLORS REHOMING CENTRE
KINGSTON MAURWARD, DORCHESTER
WE HAVE MANY RESCUE ANIMALS LOOKING FOR A SECOND CHANCE IN LIFE FROM CATS, RABBITS & RATS TO DUCKS & EX BATTERY HENS
Open 11.30am - 4.00pm everyday except Tuesday
RING 01305 259672 or visit www.westdorsetrspca.org

Sally's Dog Grooming
All breeds catered for
Collection & delivery available
40 plus years experience
Telephone: 01297 489653

Don't just match your competitors...
...strike up new business by advertising in our series of newspapers
from View newspapers

Antique and Collectables

Cornucopia
Antiques & Collectables
UNIT 10,
St Michaels Trading Estate
Bridport
Tel: 01308 422335

Upholstery

Made to Measure
Curtains by Caroline
established 20 years
Curtains Blinds Loose covers
Bedspreads Cushions
FREE Home consultations
Friendly professional service
For all your soft furnishing needs
contact Caroline on 01308 868629

The Bridport Upholstery Co.
Unit 3 St. Michaels Trading Estate,
Bridport, Dorset DT6 3RR
• Antique and Modern Furniture Re-upholstered
• Feather, Fibre & Foam Cushions to order
• Loose cover service • Large selection of leather / fabric
• Free estimates • Fully insured

Telephone / Fax
01308 422242
www.bridportupholstery.co.uk

Sew 'n' Sews
Curtains and Soft Furnishings
~ Denise Howells ~
Curtains, Valances, pelmets, Tie Backs, Roman Blinds and Cushion Covers
Call 07752233708
or 01308 425696

BE NOTICED
Call us now to promote your business
01297 446145

GARDEN AND LANDSCAPES ...local services

Landscaping and groundworks

Martin Taylor LANDSCAPE LTD
Landscaping and Groundworks
- Grass and Hedge Cutting
- Turfing - Patios
- Seeding - Ponds
- Walls - Fencing
- Drives and Paths

Digger Compact Tractor
www.martintaylorlandscapeltd.co.uk
taylor_landscape@sky.com
FOR FREE ESTIMATE 07831 714635 01297 560486

D. J. BAGGS
GROUNDWORK'S AND DIGGER HIRE
180° - 360° Excavators • Groundworks up to DPC
Site clearance • Drainage • Roads & Drives
Landscaping • Ponds
Purpose built stables & sheds
For free estimates call 01308 488692 or mobile 07786 233807

Tree & Garden Services

NO VAT CHARGED
ABOVE & BELOW
Tree Services, Tree Surgeon & Stump Removal Specialist
For all aspects of Tree Surgery and Felling Hedgecutting
Tree Stump Grinding / Removal
Fully Qualified and Insured
David Prickett
The Travellers Rest, Bridport
01308 459503 Mb: 07778 596770
Email: david.prickett@btconnect.com

Garden maintenance

COASTAL GARDENS OF LYME REGIS
All aspects of garden maintenance and complete landscaping service
23 years experience
Call Garry Gibbs for a professional and friendly service on
01297 445943 or 07747 893430

Plant hire and sales

EVANS PLANT HIRE
Plant & Tool Hire / Sale / Telehandlers
Access Platforms
Excavators 3/4 ton - 14 ton
Dumpers • Compactors
Large Range of Power Tools
Gardening & Building Eqpt.
BRIDPORT 01308 422446
Unit 3, Westway Business Park Dottery
Bridport DT6 5HR
www.evans-plant-hire.co.uk

Pond Specialist

AQUATIC SOLUTIONS
POND AND WATER FEATURE SPECIALIST
Renovation
Construction
Aquatic Weed Control
Disease Diagnosis & Treatment
Water Quality
Aquarium Installation
Garden Maintenance
PAUL HILL HND FFFM
15 years experience in Aquatics & Water Engineering
References available
Tel: 01460 30770 (Winsham)
Mob: 07875 584226
www.aquaticsolutionschard.co.uk

Lawn Care

SHERBORNE TURF
Helping your garden grow
• Lawn Turf • Screened Topsoil
• Ericaceous • Soil Conditioner
• Composted Bark • Fertiliser
01935 850388 www.sherborneturf.co.uk

Bricklayer and landscaper

LOCAL BRICKLAYER & LANDSCAPER
Specialising in Garden Walls, Steps, Patios & Paths
Also Garage & extension Building Undertaken
For a Free, No Obligation Quotation Call Terry on: 01308 421762 / 07852 463610

Garden and Building Services

Greenmeadow
Garden and Building Service
For all your garden & building needs
Block Paving • Decking, Fencing & Garden Walls
Patios and Turf Laid • Trees, Hedges & Lawns Cut
No job too small • Free quote
Terry Jenkins on Telephone 01305 837451
01297 441062 / 01308 480102 / 07812 683715 (anytime)

Building Aggregates and Stone

J C PHILLIPS & SON LTD
Established 1901
162A South Street, Bridport, Dorset DT6 3NP
- Building Aggregates, blocks and stone
- Aquarium gravels and rocks • Water filtration gravels
- Horticulture aggregates and cobbles
- Pebble dashing and decorative aggregates
- Caledonian cobbles and boulders
- Decorative paving and garden features including Bradstone and Bretts stone products
- Top soil • Purbeck Stone

David and Rachael Weston
Tel: (01308) 422179 Fax: (01308) 421956
Any quantities available, large or small
Crane lorry available for delivery of materials in 1 tonne bags
OPEN TO RETAIL AND TRADE
www.jcphillipsandsonltd.co.uk

Fencing and Gates

TMH FENCING
Est. 2003
Your Local Fencing & Hard Landscaping Specialist
Quality Workmanship from planning through to completion.
- Fencing
- Gates
- Decking
- Turfing
- Sheds & Bespoke Timber Buildings
- Paths & Patios and much more

For a professional and reliable service please call 01308 423935 or 07866 395858 for your free quote or email tmhfencing@btinternet.com

Plant hire and sales

FOWLER HIRE & SALES LTD
Power Tools Equipment & Small Plant
01308 424269
HIRE • SALES • REPAIRS
For all the latest offers & information follow us on Facebook & Twitter or visit our new website
www.fowlertools.co.uk
St. Andrew's Industrial Estate, Bridport, Dorset

Fencing & Grounds maintenance

Gregorys
FENCING, LANDSCAPING & GROUNDS MAINTENANCE
- Fecing
- Driveways
- Decking
- Patios
- Walling
- Logs & Mulch
- Tree Surgery
- Hedge Maintainence

HARDWOOD LOGS £75/
T: 01305 751777
www.gregorylandscapes.co.uk

Tree Care

FULLY QUALIFIED & INSURED
30 YEARS EXPERIENCE
Western Tree Services Ltd.
Total Tree Care
Specialising in Tree Surgery, Felling, Pruning, Hedging
Self propelled 6" chipper.
Chip trees and branches in parts of your garden wheeled chippers cannot reach.
Logs & Chips.
Japanese not weed control.
ALL ASPECTS OF DOMESTIC TREE WORK UNDERTAKEN
Contact: Mr K Williams on 07970 238406

MATT ATKINSON TREE SURGEON
All hedge and tree work undertaken
- Friendly
- Affordable
- Reliable
- Fully Insured
- NPTC Qualified

tel 01308 863125
mb 07960 060025

TO ADVERTISE YOUR GARDENING SERVICES PLEASE CALL NATALIE ON 01297 446145 OR EMAIL NATALIE@PEMEDIA.CO.UK

GARDEN AND LANDSCAPES

Sheds and fencing

BEAMINSTER SHEDS

ONE OF THE LEADING MANUFACTURERS OF GARDEN BUILDINGS DELIVERED THROUGHOUT DORSET, DEVON & SOMERSET

Bike Sheds, Tool Sheds, Log Stores, Garden Sheds, Workshops, Garages, Summerhouses, Home Offices, Playhouses, Potting Sheds, Greenhouses, Chicken Housing & Runs, Dog Kennels, Bird Aviaries, Duck Houses, Field Shelters & Stables

ALL AVAILABLE IN STANDARD SIZES OR MANUFACTURED TO YOUR SPECIFICATIONS

32 North Street, Beaminster, DT8 3DY Tel: 01308 861144 Web: www.beaminstersheds.co.uk
Open Mon - Fri 8 - 5 Sat 8 - 12

WEYMOUTH FENCING & SHEDS
Your local fencing company for all your residential & industrial fencing needs
TIMBER GARDEN BUILDINGS - GARDEN FENCING - SHEDS - POTTING SHEDS - DUTCH BARNS
SUMMER HOUSES - CHILDREN'S PLAYHOUSES - VITAVIA GREENHOUSES & MUCH MORE
~ Quality built to last ~
THE BARN GIFT SHOP NOW OPEN - PARKING - PHONE FOR YOUR FREE ESTIMATE OR A BROCHURE
Large selection on display at:
Chalbury Corner Roundabout, Preston Weymouth DT3 6LB
T. 01305 835 700 | www.weymouthfencing.co.uk

PERSONAL ...local services

Turn pennies into pounds...
...with great value advertising.
01297 446145
from View newspapers

Foot Health

Footsore? Problem Toe Nails?
Professional footcare treatment in the comfort of your own home
Kim Beauchamp
Foot Health Practitioner
S.A.C. Dip. FHP S.A.C.Dip. FHPP
Tel: 01460 221806
Mob: 07926 093053

YOUR FEET ARE OUR BUSINESS!
Kind 2 Feet
BRIDPORT CENTRE FOR FOOT HEALTH
Podiatry • "Just Nails" • Foot Rescue
RETAIL SHOP
Selling Cosyfeet & Dr Comfort Shoes
Insoles, hoisery and footcare sundries
Christmas Gift ideas and vouchers
HCPC and State Registered.
Fully insured to treat diabetics and other "at risk" patients.
Chancery Lane, Bridport. (off East st)
ring 01308 426349 or call in for an appointment

Health and weight plan

Make this YOUR year
27 years of real results in the UK
Achieve your New Year's resolution sooner than you think with Cambridge Weight Plan.
Like Amber, you can discover the real you with the help of your own Cambridge Consultant.
Their one-to-one support will guide you through every step of your weight-loss journey.
With six flexible programmes, which can include everyday food, there's a step that suits you and your lifestyle.
Unlike other weight-loss options, you're never on your own with Cambridge Weight Plan.
Cambridge Weight Plan
Your Independent Cambridge Consultant:
JANET TOLPUTT 01308 898041 / 0750 378 1970
Confidential one to one consultations. RING TODAY TO FIND OUT HOW YOU CAN LOSE WEIGHT QUICKLY AND SAFELY.
Amber, 2009, size 16/18
Amber, 2010, size 10
You should always speak to your doctor before starting any weight-loss programme.

Dental Laboratory

Wyke Dental Laboratory
DENTURE REPAIRS WHILE YOU WAIT
Qualified and registered dental technician
cant get to us? call 01305 458101
we can collect
Located Southwell Business Park

Hypnotherapy

Confidential Hypnotherapy
Susan Gale
MINT, SQHP, GHR Regd Est'd 1989
Anxiety, Smoking, Stress, Weight...
Friendly practical down-to-earth
Effective solutions tailored to your needs
01305 267069
beltain.co.uk

Chiropractic

Beaminster Chiropractic Clinic
11 North Street, DT8 3DZ
01308 863024
Experience and expertise in muscle, joint and nerve pain
www.beaminsterchiropractic.co.uk

Physiotherapy

THE PHYSIOTHERAPY CLINIC
• Sports injuries • Shoulder pain • Back pain • Sciatica • Neck pain • Arthritis
Acupuncture, Massage, Ultrasound, Mobilisations
REBECCA LOADER
Chartered Physiotherapist
01297 561425 Charmouth
AXA/PPP, WPA, BUPA REGISTERED

Kevin Turner BSc(Hons) MCSP
Chartered Physiotherapist. State Registered
PHYSIOTHERAPY
"Treating You Better!"
Back pain, Arthritis, Neck pain, Joint pain, Acupuncture, Daytime, Evening, Weekend, Home Visits
94 West Street, Bridport
01308 456970. 07500 774837

ARE YOU IN PAIN?
For treatments ranging from back pain, sciatica, neck pain, sprains, and sports or work related injuries etc.
Please call your Local Chartered PHYSIOTHERAPIST
Anita Tattershall BSc. M.C.S.P.
Accredited by all major health insurers.
Available privately for assessment, treatment and specialised advice.
Tel: 01308 89 82 82 / 07940 116116

AERIALS

C A S digital
Registration: 18265874
AERIAL AND SATELLITE SERVICES
- Digital Aerials
- Free View / Free-sat
- Fault Finding (Signal Analysis)
- Extra TV Points
- Residential & Commercial
- Family Run Business
- Available 7 days a week
- Free Quotations

Covering West Dorset
01305 360096
Freephone: 0800 955 8200

BRIDPORT AERIALS
- Picture Break Up? Freeze?
- No Satellite Signal?
- Need a New Digital Aerial?
- Extra Points Extensions?
- Wireless Internet Problems Resolved
- Cat 5/6 Network Systems Installed
- Storm Damage, Repairs and Insurance
- Fast and Reliable Response
- Motorised Satellite Systems
- CCTV with Remote Viewing

CALL THE AERIAL MAN
01308 479233 dishdr@hotmail.co.uk

AERIALS & CABLE
TV & Radio Aerials
Installations & Repairs
Satellite Installation
UHF & VHF
Digi Upgrades & Boxes
Multi Point Installation
Established 42 years
Tel:01297 443928
Mobile
07814 481833

TELEVISION REPAIR
Your Local TV Repair Service
LYME BAY TELEVISION SERVICE
Repairs and Service to TV, DVD, VCR & AUDIO
Telephone: 01297 445561
Mobile: 07815730626
Email: angus.wheller@gmail.com
Web: www.lymebaytvrepairs.co.uk

BUILDING AND HOME IMPROVEMENTS ...local services

PJS BUILDERS
Local run family business
FULLY INSURED
ALL GENERAL BUILDING DOMESTIC AND COMMERCIAL
No job too big or too small
★ EXTENSIONS ★ CONSERVATORIES ★ RENOVATIONS
★ ALTERATIONS ★ LOFT CONVERSIONS ★ DRIVES
★ PATIOS ★ DECKING ★ FENCING ★ ROOFING
★ DECORATING ★ KITCHENS ★ BATHROOMS
★ BRICKWORK ★ PLUMBING
Ring us for a no obligation free quotation on:
Office: 01308 427428 - Mobile: 07956 205733 / 07904 245877
Email: pjs.builders@sky.com

PETE TEWSON BUILDER
Extensions
Patios - Tiling
Garden Walls
Alterations
No VAT on labour
Mobile: 07817 526098
Home: 01308 898790
Email: pete_tewson@hotmail.co.uk
Website: www.tewsonbuilding.co.uk

GEOFF STONE
ALL PROPERTY MAINTENANCE
ROOFING PROBLEMS?
Tel. (01305) 854647
(01305) 852393
or Mobile 07970 960778
07970 948909
Established 45 years

BRINDLEY JAMES
Building Contractors
New Build
Heritage buildings
Renovations
Extensions
Loft conversions
07971 899542
01308 459300
www.brindleyjames.com
Bridport, Dorset

Architectural services

PLANNING APPLICATION AND DRAWING SERVICE
For domestic properties including listed buildings and building regulations
Fully qualified building / planning surveyor
With over 15 years experience
For initial advice / guidance
Contact Paul Dollery
Tel: 01305 753538
Mob: 07787 560133
Email: pauldollery@hotmail.com

Here at the Drawing Office, we offer a complete architectural design and planning service.
Extensions • Loft conversions
Alterations • New builds
Planning applications • Building regulation submissions
drawingoffice

JLARCOMBE
Architectural Consultant
M 07824 861909
W www.jimlarcombe.co.uk E info@jimlarcombe.co.uk
JLAC
All projects covered from; Loft conversions to garages; from new builds to barn renovations.
Any other planning application work can also be undertaken.
All types of Building Regulations ranging from Building Notice application submission, through to full drawings for Building Regulations and tender purposes.
Each job structured to your exact requirements.
Feel free to contact me to discuss your needs, Free initial consultation/quotation.
West Dorset based, but all work considered across the UK.
Now looking for projects for the new year

Stonework

MATTHEW GEE STONEWORK
HISTORICAL & LISTED BUILDING WORK
INTERIOR & EXTERIOR STONEWORK
T 01297 598168 M 07553 925245
EMAIL mattgeestonework@yahoo.co.uk
LYME REGIS DORSET

Loft Conversions

DEVON & DORSET LOFT CONVERSIONS
Internal and External Alterations
For a quote or advice please call
01297 443061 07785 500603
or visit our website www.loftconversions-lymeregis.co.uk

TO ADVERTISE PLEASE CALL NATALIE ON 01297 446145

Carpentry

ANDY GRAY

CARPENTRY
PROPERTY MAINTENANCE
AND GENERALLY MOST THINGS
01308 425321
07791364832

CARPENTRY & JOINERY

City & Guilds - 20yrs Experience - Fully Insured
All types of work undertaken
Call Leslie Heath for a free quote or friendly advice
Tel: 01308 425264 Mob: 07752 347705
Heath Joinery Limited:
60 West Allington Bridport DT6 5BS

Locksmith

lock-secure Locksmiths
Your Local Professional
Lock fitting - Lock Replacement
Security advice
Insurance & Police approved lock upgrades - CRB Cleared
Sole Contractor - Fully Insured
Wooden, metal & UPVC specialist
No Hidden Charges
24/7 Emergency Callout
07709 545701
www.locksmith-dorset.com
paul@locksmith-dorset.com

Top Tip: Put my number on your phone
07709 545701

Painter and Decorator

David Thomas
Quality Decoration Service
For all your painting, decorating and all aspects of property maintenance requirements
Established over 25 years
Fully Insured
Tidy/Reliable/Prompt Service
01297 443336 07778 039404

Property Services

Projects Large and Small • Residential and Commercial
Free No Obligation Estimates

Your Complete Property Service Provider
David Taylor Property Services

- Design, Planning and Approvals
- General Building and Construction
- Project Management
- House and Garden Maintenance
- Carpentry & Handyman Service
- Painting and Decorating
- Plumbing, Heating & Electrical Work
- Hard and Soft Landscaping

T: 01308 420 401 / M: 07814 910 069
E: davidtaylor@topmail.co.uk
www.davidtaylorpropertyservices.co.uk
Insured and CRB checked for your peace of mind

Plastering

J. A. L Clarke
PLASTERING CONTRACTORS
Established 38 years
CEILING, COVING & TILING SPECIALISTS
Any job undertaken
Fed up with your old Artex Ceiling?
Let us revitalise them for you
Tel: 01308 425494
Mobile: 07778 315778

POUNDBURY
build and
MAINTENANCE

Over 15 years Experience
Quality you can trust

'Competitive Prices'

General Building Maintenance
Carpentry • Brick Work • Stone Work
Pitched Roofing, Flat Roofing Specialists
(Fiberglass and Felt) • Garden Landscape

CONTACT US FOR A FREE QUOTATION ON 07979 808592 / 07919 000367

Flooring

STEVE HANSFORD FLOORING

Looking for quality flooring? Looking for a personal friendly service?
Looking for competitive prices?
CALL **STEVE HANSFORD!**

HAPPY TO SUPPLY AND FIT or SUPPLY ONLY
Give Steve a call to discuss your requirements
and arrange a **NO OBLIGATION ESTIMATE**

LARGE SELECTION of carpets, vinyls, laminates, quality underlays, karndean design tiles, contract carpet & vinyl, vinyl tiles, kahrs wood flooring, woodpecker affordable flooring

Bridport 01308 423147 • stevehansford18@hotmail.com
Fitting floors in West Dorset since 1975

Steve has been a master fitter member of the National Institute of Carpet & Floor Layers since joining in 1996. The institute ensures a quality installation to BS5325

NICF MASTERFITTER WOODPECKER

Building Services

Allington Building Limited
All building work undertaken
Newbuilds, Extensions,
Alterations,Renovations,
Patios, Garden walls, Driveways
and much more
Over 30 years experience
Quality is our standard
For a free quote and enquiries call Nick
Tel. 01308 424 409 or 07813245339

Handyman

Ben Holland
Handyman Services
Domestic and light commercial work undertaken
NO VAT
Fully Insured
CALL: 01308 420 861 OR 0781 1915254
benholland@hotmail.net

Kitchen Doors & Worktops

Kitchen Facelift
Established 1982
• Minimum disruption
• Fitted by expert craftsmen
• Free estimates and advice
• Bespoke furniture
• 100s of designs available
01929 472233
You dont have to spend a fortune on a new kitchen
Replacement Kitchen doors & Worktops made to measure

Turn pennies into pounds...
...with great value advertising.
01297 446145
View

Building and Carpentry

T.C Building & Carpentry
"The Complete Building Service"
All Aspects of General Building, Carpentry & Landscaping Undertaken
References & Portfolio available
Fully Insured
Free Quotes & Estimates
tcconstruct@live.co.uk
01308 862232 • 07870 497641

Windows

SAVE MONEY WITH RSL ENERGY EFFICIENT WINDOWS
RSL
For a FREE quote contact us today
01297 560856
WINDOWS & CONSERVATORIES LTD

WINDOWS & DOORS
CONSERVATORIES
SECONDARY GLAZING
FASCIAS & SOFFITS
A AND C RATED WINDOWS

Pilkington energiKare
FENSA
Tel/Fax 01297 560856 Mob 07979 475164
Email info@rslwindows.co.uk web www.rslwindows.co.uk

CLEANING / HOME HELP

Sooty The Sweep
All of Dorset for 30 Years
Professional NACS & HETAS
Brush & Vacuum Sweep
Stove Servicing
Bird Guards & Cowls
Free Insurance Certificates
01929 554700
www.sootythesweep.com

The Chimney Keepers
• Power sweeping • Installation of stoves
• Cowls fitted • Certified Chimney Sweep
• HETAS approved • Safety certificates issued
Tel: 01305 330006
01308 867486
Mobile: 07919 915474
www.thechimneykeepers.co.uk

FLASH WINDOW CLEANING
WEYMOUTH, DORCHESTER & SURROUNDING AREAS
WINDOWS, GUTTERS, FASCIAS & CONSERVATORIES
HARD TO REACH WINDOW SPECIALISTS
PURE WATER CLEANING
FRAMES & SILLS INCLUDED
LOCAL FAMILY BUSINESS
TEL 07971 210115 or 01305 788718

Clean Living NCCA
Carpet & Upholstery Cleaning
First Class Service - First Class Results
• Free Survey with no obligation
• Safe cleaning of both wool & synthetic carpets
• Upholstery
• Leather
• Oriental carpets a specialty
• Turbo drying of carpets & upholstery
• Safe insect/moth/fleas protection/extermination
• Fire proofing of carpets
• Stain-guarding of carpets & upholstery
• Covering W. Dorset, E. Devon & S. Somerset
• All work properly insured
• Full member of the NCCA
Tel: 01297 561505 or 07970 060449

lyme bay oven cleaning
Call Julie for a free quote
tel: 01297 445359
email: info@lymebayovencleaning.co.uk
web: www.lymebayovencleaning.co.uk

CHIMNEY SWEEP SERVICES LTD
GLYN YORKE
Brush and Vacuum Sweep
Fully Insured
Specialist in Multifuel Stoves
Chimney Linings Service
HETAS Registered Stove Installer
Bird Guards, Chimney Cowls and Stoves fitted
Certificates for thatched properties
Traditional Lucky Sweep
01297 678549
Established 1992
A CLEAN CHIMNEY IS A SAFE CHIMNEY

Elite Cleaning
Fully insured
Available to clean holiday lets / offices / places of work and domestic homes
Washing ironing and carpet cleaning service available
One off cleans
PLEASE CALL EMMA
01308 868089
OR 07872 179581

Say Bye-Bye to Dirt and Hello to a Clean Home
Very Competitive Rates, CRB Checked, Fully Insured.
Do you require regular cleaning of your home?
Want to make sure your house always looks spotless?
I offer fantastic cleaning services to ensure that every room in your house looks clean and tidy.
Lisas House & Caravan Cleaning Services
Tel: 01305 835606
Mobile: 07748 848266

Lyme Bay Cleaning Co
You name it we'll clean it
Domestic and Commercial
Carpet Cleaning
Car Valeting
End/Beginning of lease
New Build
Village Halls
Skittle alley's
Function rooms
Early morning and late night cleans
Call us today!
01297 444611 - 07800 965252

Supreme Cleaning
We clean any houses, pubs, clubs & offices
Also House keeping, carpets & inside windows
We clear homes for you to sell and house clearances
Fully Insured & CRB Checked
30 Years Experience
OAP Discounts Available
Please Call 07526 255856 or 01297 443287

SCRUBZ Cleaning Services
• Domestic Cleaning
• Commercial cleaning • Holiday Homes
NOW AVAILABLE, PROFESSIONAL CARPET CLEANING!
Fully insured, competitive prices, please call for no obligation quote.
Tel: 01308 861305
Mob: 07807 086324
www.scrubz.org

ROOFING

GRP FIBRE GLASS ROOFING
ALL SIZES
NO VAT
FREE ESTIMATES
FULLY INSURED
25 YEAR GUARANTEE
CONTACT JONES ROOFING
07790 630643
01308 427373

Established 1968 DORSET FELT ROOFING
Unit 4, 9 The Grove Trading Estate, Dorchester, Dorset DT1 1ST
01305 268248
High Performance Felts or G.R.P fibreglass
Both have 20 year guarantee
Fascias - Soffits - Guttering
01305 268248
07909 441084
Fully Insured
Free Estimates

CW BLACKWELL
Leaking flat roof?
Get a roof that is guaranteed to last!
- New Roofs/Re-Roofs
- GRP Fibreglass/Single Ply Flat Roofing
- Leadwork, Slating & Tiling
- Gutter Lining
- UPVC Fascia & Guttering

No Job Too Small ✓ Fully Insured ✓ Free Estimates ✓
Mob. 07983 455652 Tel. 01308 421947
www.cwbroofing.co.uk

Get ahead of the game
Call us for excellent advertising
01297 446145 View

JONES ROOFING
Slating, tiling, flat roofs & fibreglass
• De-mossing roofs
• Leadwork
• General house maintenance
• Plastic fascias & guttering (inc.cleaning)
• Taking down of chimneys & rebuilds
Free estimates, fully insured
Please call 07790 630643 / 01308 427373
WE CAN BEAT ANY PRICE AND NO VAT

THE ORIGINAL WEATHERBURY ROOFING
FAMILY RUN COMPANY
ROOFING SINCE 1962
Slate - Shingles - Tile - Stone
Fascias - Soffits - Guttering
Leadwork Specialists
Velux fitting - Chimneys
Call with confidence for free estimate
01305 213333
07909 441084
mail@weatherburyroofing.com

COMPUTER SERVICES

FRIENDLY, LOCAL COMPUTER SERVICE.
Bridport, Beaminster and surrounding areas
• Hardware installation
• Software installation
• Sales & Repairs & upgrades
• E-mail help • Broadband help
• Networks (Home & small business)
• Virus removal and data transfer
LA COMPUTER SERVICES
(W) 01308 800271 (M) 07817648478

STORAGE, REMOVALS, HAULAGE AND CLEARANCE

...local services

ALL SECURE STORAGE
Tel: 01305 824000
www.allsecurestorage.co.uk
- Storage (Domestic & Business)
- Boat, Caravan & Motorhome Parking
- Workshops & Offices
- Affordable & Secure

Compass Point Estates LLP
SOUTHWELL PARK, PORTLAND

M Frampton & Son
Removals & Light Haulage
Tel: 01308 427130 / Mob: 07785987627
Email: framptonremovals@hotmail.com
We also transport to
THE AUCTION HOUSE OF BRIDPORT
Including Fine Arts & Antiques
No Distance Too Long Or Too Short

LYME BAY STORAGE
Fosseway Park, Harepath Road
Seaton EX12 2WH
Self Storage
All units inside secure building
from £12 per week
Available
Short & Long Term
Access seven days a week
Telephone
01297 22007

AWAY2DAY CLEARANCE
Licensed Waste Carrier
Fully Insured
House Clearance Specialists
Complete House • Garages
Sheds • Gardens
Fast and Friendly Reliable Service
7 Days a Week
Evening Collection Available
Full Loads or Single Items Removed
Old furniture, collectables and curiosities purchased
Mobile 07580 315782
Office 01305 767666
www.away2dayclearance.co.uk

LYME BAY REMOVALS
Local and Nationwide Removals
Friendly and Professional Local Business
REMOVALS
7 DAYS A WEEK
Broad selection of packing materials
Please contact us on 01297 22693 for advice or a free quotation
Lyme Bay Removals, Harepath Road, Seaton, Devon, EX12 2WH
info@lymebayauction.co.uk

All Rubbish & Chard House Clearance
WE CLEAR:
Businesses, Homes, Garages, Outbuildings, Asbestos, Shop Fitters Contracts, Gardens, Green Waste, Furniture, Carpets, Builders Waste, Rubble, Electrical & Electronic Equipment (WEEE), Mixed Waste, Soil, Flood & Fire Damage, etc.
WE UNDERTAKE: Demolition, Tree Felling & Surgery and are fully qualified and insured arborists
7 Day Service
07813 836876 or 01297 533533
www.allrubbish.co.uk or www.chardhouseclearance.co.uk
Fully Insured, Licensed Waste Carriers & Brokers CB/JM3355JN SIC 38.1 SIC 38.3
Committed to Recycling
City & Guilds PTC

Littlemayne Salvage
House clearance, commercial clearance, rubbish removal, scrap vehicles, best prices paid for antiques & collectables and unwanted items, Friendly & Reliable
Tel (01305) 851828
Check it Trade Member or visit

Hunthay Storage of Axminster
Secure Self Storage.
Suit business or domestic use.
Easy, long day + weekend access.
Owner lives on site. Close to A35.
Caravan + Boat Storage
Phone: 01297 33839 or 07779 550771
www.hunthay.co.uk

PLUMBING, HEATING AND ELECTRICAL

NICK SPOKES
Plumbing and Heating
Boiler repair & installation
Servicing & landlord safety certificates
Bathrooms & showers
Natural Gas and LPG
Free estimates
Reliable service & fair prices
All work guaranteed No job too small
01305 750820
Mobile: 07766 192392
Email: nickspokes@hotmail.com

HOMESTYLE ELECTRICAL SERVICES
COMPLETE DOMESTIC ELECTRICAL SERVICE
Any concerns? Just moved in? Or about to renovate?
We offer a no obligation free visual inspection, backed up with friendly and helpful advice.
Contact Ian on
01308 867624
07775 905446
homestyleps@btinternet.com

TOPSPARKS
intelligent electrical solutions
Domestic, Commercial & Industrial Electricians
Electrical Contractors
Plumbing & Heating Contractors
Electric vehicle charging points
Solar PV & Renewable Energy
01308 420831
www.topsparks.com - info@topsparks.biz
3 Balaclava Place, South Street, Bridport DT6 3PE

MIKES PLUMBING & HEATING
40 years experience • 2 years guarantee
Fast reliable service
No job considered to be too small
TELEPHONE:
HOME 01308 861023
MOBILE 07791 377159

GK Plumbing & Heating Services
All aspects of plumbing work undertaken
Repairs and installations
Boiler Installations
Bathrooms designed & installed including tiling, electrics & plastering
Power Flushing
Bathrooms and Wetroom installations
07896 344457
Evenings 01297 32466

View Motoring

MAKE YOUR ADVERTISING BUDGET GO FURTHER
call 01297 446156
email lauren@pemedia.co.uk
fax 01297 444981

The new generation Hyundai I10 gets you from 'A' to 'B'

THE latest version of Hyundai's best-selling model, the i10 city car, will go on sale in the UK on 30 January 2014, with prices starting at £8,345.

Appearing over five years after its predecessor went on sale, the New Generation i10 represents significant progress for the brand in the A-segment. Hyundai has already sold over 110,000 units of the Original i10 in the UK alone since launch in April 2008 accounting for one third of European sales.

The New Generation i10 features a more expressive design both inside and out, while generous levels of comfort, quality and safety equipment enhance the car's appeal even further.

It is equipped with a host of standard and optional equipment typically found on cars from segments above. Automatic climate control, heated leather steering wheel and cruise control provide additional comfort, while safety features include the standard-fitment of Tyre Pressure Monitoring System (TPMS), Electronic Stability Control (ESC) and six airbags.

The New Generation i10 will be available with two refined and efficient petrol engines. The 1.0-litre, three-cylinder powertrain has an output of 66PS. Maximum power is produced at 5,500rpm, 700rpm earlier than in Original i10, while peak torque of 94Nm is available from 3,500rpm. In manual form, it can travel from standstill to 62mph in 14.9 seconds and on to a top speed of 96mph.

Expected to take approximately 40% of total sales, the four-cylinder 1.2-litre engine delivers 87PS at 6,000rpm. Maximum torque of 120Nm is available from 4,000rpm.

When mated to manual transmission, it can accelerate from standstill to 62mph in 12.3 seconds and reach a top speed of 106mph.

High-tensile steel forms 29.2 per cent of the body structure of New Generation i10 – a huge increase over the nine per cent utilised in Original i10. The firm underpinnings not only improve the car's impact-resistance, but yield significant improvements in noise, vibration and harshness (NVH).

Other NVH counter-measures include larger hydraulic mountings for the engine, a triple-layer dashboard bulkhead with sound-deadening panel, dual door sealing strips, and two measures to reduce wind noise –careful refinement of the shape of the door mirror mounts and moving the radio antenna towards the rear of the roof. The results of the measures are impressive, with noise levels as low as 38dB at idle and 65dB on rough surfaces –noticeably below those of key rivals.

Longer (+80mm), wider (+65mm) and lower (-50mm) than its predecessor, the New Generation i10 also delivers best-in-class* legroom and luggage capacity for an A-segment car. Front and rear passengers benefit from a combined 1,890mm of legroom while luggage capacity is increased by 10 per cent to 252 litres with the seats up.

It will be available with up to seven exterior colours and 4 interior colour trims depending on model.

The New Generation i10 aligns with Hyundai's new trim strategy first seen on the New ix35. The range begins with the new S trim, which starts at £8,345 OTR – the same entry price as the outgoing model.

As standard, the S trim comes specified with the 1.0-litre powertrain, cloth interior trim in black with beige inserts, 14 inch steel wheels, central locking, electric front windows, CD tuner + USB, Daytime Running Lights, ISOfix and tilt adjust steering wheel as standard. The S Air with the addition of air-conditioning will be available from £8,995.00.

Moving up to the mid-trim SE, customers will benefit from remote central locking, electric rear windows, electric heated door mirrors, body colour door handles and mirrors, driver's seat height adjustment and black B pillar. The SE is available in 1.0-litre manual, 1.0-litre Blue Drive with ISG (4 seat), 1.2-litre manual and the 1.2-litre automatic variants. Blue accent cloth interior trim is standard with vibrant orange accent cloth trim available as a no-cost option. Prices begin at £9,295.

The range-topping Premium trim sets new standards for equipment in the A- segment. 14 inch alloys, Bluetooth connectivity with voice recognition, steering wheel controls, LED daytime running lights, front fog lamps, rear speakers, drivers safety window, door mirror indicators, Emergency Stop Signal are all available as standard, ensuring customers receive the very best value for money for Hyundai's popular city car. The interior and exterior design and perceived quality is further enhanced with the addition of side body mouldings, leather steering wheel and gear stick and chrome effect interior door handle and parking brake. The Blue accent cloth interior comes as standard. Vibrant orange interior is available as a no-cost option and the woven pattered cloth interior in red with black leather-like side panels comes as a cost-option on the 1.2-litre Premium. Prices start from £9,995 OTR.

▲ Hyundai i10 - The new generation

car centre.co.uk **Tel. 01297 444544**

www.rousdon

05(55) MINI COOPER S CONVERTIBLE £6,695

2005(55) HONDA CR-V 2.2 CDTi SPORT £7,495

2007(57) LAND ROVER FREELANDER 2.2 TD4 GS £12,495

09(58) NISSAN X-TRAIL 2.0 DCi AVENTURA EXPLORER £13,495

08(08) BMW 320D SE EDITION TOURING £8,995

2003(03) MITSUBISHI SHOGUN 3.2 DI-D ELEGANCE AUTOMATIC LWB 5 DOOR £6,695

2009(09) MINI 1.4 ONE GRAPHITE £7,595

2009(09) MINI 1.4 ONE GRAPHITE, Metallic Dark Silver, Full Service History, Comos Black Interior, Rear Darkened Glass, Bluetooth Phone, Air Con, ABS Breakes, Remote C/Locking, Outstanding MPG, Only £50 Per Year Road Tax **£7595**

2007(57) MINI COOPER S CHILI PACK, Chili Red with White Roof, Full Mini Service History, Digital Climate Control, ABS Brakes, Traction Control, Remote C/Locking, Rooster Red, Parking Sensors, Colour Line Interior, Only £175 Per Year Road Tax **£8375**

2005(55) MINI COOPER S CONVERTIBLE, Metallic Hot Orange, Full Mini Service History, Chili Pack, 1/2 Leather Trim, Air Con, Parking Sensors, ABS Brakes, Remote C/Locking, Electric Roof **£6495**

2005(55) MINI COOPER CHILI PACK, Metallic Electric, Full Service History, Blue, Full Black Profile Leather Seats, Air Con, UBS + SD Card + IPOd Music Connection, ABS Brakes, Remote C/Locking **£4995**

2005(05) AUDI A3 2.0 FSI SE, Metallic Piemont Red, Full Service History, Full Beige Leather Trim, Digital Climate Control, ABS Brakes, Traction Control, Cruise Control, Remote C/Locking **£5985**

ESTATES, 4x4 & MPV's

2011(60) SEAT EXEO ST 2.0 TDI CR143 SPORT TECH ESTATE, Candy White, Full Seat Service History, Full Black Leather Interior, Full Colour SAT NAV, Seat Bluetooth Telephone, Cruise Control, ABS Brakes, Privacy Glass, Digital Climate Control, Parking Sensors, Alloy Wheels, OUTSTANDING MPG, Only £125 Per Year Road Tax **£11350**

09(58) NISSAN X-TRAIL 2.0 DCi AVENTURA EXPLORER, Metallic Storm Grey, Full Service History, Colour Screen SAT NAV, Full Black Leather Interior, Panoramic Glass Sunroof, Climate Control, Cruise Control, ABS Brakes, Reversing Camera, Alloy wheels Privacy Glass ..... **SOLD**

08(08) BMW 320D SE EDITION TOURING, Metallic Sparkling Graphite, Full Service History, Full Black Dakota Leather, BMW EfficientDynamics, Parking Sensors, Digital Climate Control, ABS Brakes, Traction Control, Alloy Whweels, Outstanding MPG, Only £105 Per Year Road Tax **£8995**

2007(57) LAND ROVER FREELANDER 2.2 TD4 GS, Metallic Zermatt Silver, Full Land Rover Service History, Climate Control ,ABS Brakes, Traction Control Terrian Response System, Alloy Wheels, Cruise Control, Parking Sensors, Remote C/Locking **£12495**

2007(57) TOYOTA AVENSIS 2.2 D4-D T SPIRIT ESTATE, Metallic Decuma Grey, Full Toyota Service History, Full Stone Leather Interior, Full Colour SAT NAV, Cruise Control, Climate Control, ABS Brakes, Alloy Wheels, Outstanding MPG, Only £170 Per Year Road Tax **£6750**

2005(55) HONDA CR-V 2.2 CDTi SPORT, Metallic Blueish Silver, Full Service History, Cruise Control, Glass Sunroof, Climate Control, Side Running Boards, ABS Brakes, Remote C/Locking, Alloy Wheels **£7495**

2003(03) MITSUBISHI SHOGUN 3.2 DI-D ELEGANCE AUTOMATIC LWB 5 DOOR, Metallic Silver, Full Service History, Full Black Leather, Opening Panoramic Glass Roof, Alloy Wheels, Central Locking, ABS Brakes, 7 SEATS, Cruise Control **£6695**

CARS DUE IN

2010(10) BMW 320D BUSINESS EDITION TOURING, Metallic Deep Sea Blue, Full Service History, SAT NAV, Full Black Dakota Leather Interior ..... **£DUE IN**

2006(56) LEXUS RX400h SE MULTIMEDIA CVT AUTO HYBRID, Platinum Ice, Metallic with Black Pembrook Leather Interior, Full Lexus Service History, SAT NAV, Reversing Camera, Bluetooth ..... **£DUE IN**

p/x welcome • finances arranged • rousdon garage near Lyme Regis Dorset DT7 3XW • on the A3052

car centre rousdon

OTTER VALE MOTOR SERVICES

YOUR COMPLETE MOTORING SOLUTION

Otter Vale Motor Services - Upottery, Nr Honiton - Devon - EX14 9NE

Tel: 01404 861155 • Web: www.ovms.co.uk • Email: info@ovms.co.uk

WE BUY

Can't Sell Your Car? Fed Up With Time Wasters?
Not Offered A Fair Part Exchange Price?

WE ALSO BUY CARS TO ORDER

Can't find what you're looking for?

Call 01404 861155

WE ASSIST

COURTESY VEHICLES AVAILABLE

FOR ALL YOUR WORKSHOP NEEDS

Class 4 & 7 MOTs - Servicing
Tyres and Tracking

Call 01404 861474

MOTOR VEHICLE FINANCE NOW AVAILABLE CALL FOR A QUOTE!

2006/06 MINI ONE 1.6 3 DOOR HATCHBACK, Petrol, Manual, Red. 58,000 Miles. 13 Months Warranty, 2 Previous Owners, Stunning, Full MOT, Taxed Until End Of December 2013, Single CD player, Alloy Wheels, CD changer I-bus preparation **£5,495**

2000/X MAZDA MX-5 1.6i 2 DOOR CONVERTIBLE, Silver, 80,000 Miles. 13 Months Warranty, Full Service History, Full MOT, Superb Condition **£2,250**

2009/09 Audi A4 2.0 TDI 143 SE Avant, Manual, Diesel, Estate, Black. 107,000 Miles. 13 Months Warranty, Full Audi Service History, Stunning Throughout, 3 zone climate control, Concert radio/single CD player with MP3 facility, Cruise Control, 17" 7 Arm design alloy wheels **£10,995**

2005/05 AUDI A4 3.0 TDI QUATTRO SE 5 DOOR TIPTRONIC ESTATE, Automatic, Diesel, Blue. 60,000 Miles. 13 Months Warranty, Full Service History, Full MOT, Warranted Mileage, 16" 5 arm Trapez design alloy wheels, CD Player, Cruise control, 4 Wheel Drive **£9,250**

2001/Y VAUXHALL CORSA 1.2i 16V COMFORT, 3 Dr Hatch, Blue, Automatic, Petrol. 54,000 Miles. Next MOT due 04/03/2014, Tax expires 30/08/2013, 13 Months Warranty, Very Tidy Part Exchange, CAR 2003 radio/cassette, Central locking, Engine immobiliser **£1,650**

2003/53 BMW X5 3.0D SPORT 4X4 5DR, AUTO, Diesel, Black. 100,000 Miles. 13 Months Warranty Included In Sale, Superb Example, Full MOT, Warranted Mileage, Good Service History, Leather seat trim, Air conditioning, Alloy wheels, Cruise control, Reverse parking aid **£7,995**

2002/52 AUDI A6 2.5 TDI 163 SE 4 DOOR SALOON, Manual, Diesel, Red. 75,000 Miles. Next MOT due 06/09/2014, 13 Months Warranty, 2 Previous Owners, Good Service History, Superb Throughout, Warranted Mileage, Alloy Wheels, 6 CD Multichanger, Cruise Control **£2,995**

2001/Y VOLKSWAGEN TRANSPORTER 2.5 TD WINDOW VAN, Yellow, Manual, Diesel. 230,000 Miles (Ex AA). 13 Months Warranty, Good Service History, Recent Cambelt & Water pump Change, 2 Previous Owners, Full MOT, Alloy wheels, Radio CD Player, Carpeted In Rear....**£4,495 NO VAT**

2002/02 FORD FOCUS 1.8 ZETEC 5 DOOR ESTATE, Manual, Petrol, Silver. 79,000 Miles. 13 Months Warranty, Full Service History, Incredibly Tidy Example, One Previous Owner, Full MOT, Warranted Mileage, CD Player, Alloy wheels, Electric windows....**£1,895**

2005/55 FORD FOCUS 1.8 TDCI SPORT 5 DOOR HATCHBACK, Manual, Diesel, Grey. 57,000 Miles. 13 Months Warranty, One Owner From New, Full MOT, 16" alloy wheels, 6000CD RDS stereo radio/CD + keycode anti theft + 6 speakers, Air conditioning, Electric Windows **£4,495**

2001/51 BMW X5 3.0 D SPORT 5 DOOR 4X4, Diesel, Automatic, White. 100,000 Miles. 13 Months Warranty, Full Service History, Full MOT, Warranted Mileage, Superb Throughout, Full Leather Interior, 19" V spoke alloys, Automatic air con **£6,995**

2006/56 SKODA OCTAVIA 2.0 TDI PD 170 VRS, 5 Door, Manual, Hatchback, Diesel, Black. 73,000 Miles. 13 Months Warranty, Full Service History, Stunning Car, Full MOT, Warranted Mileage, 17" Zenith alloy wheels, 6 CD Autochanger in boot, Climatic air conditioning **£6,995**

2008/58 FORD FOCUS 2.0 TDCI ZETEC 5 DOOR HATCHBACK, Manual, Diesel, Grey. 40,000 Miles. 13 Months Warranty, One Owner From New, Full Service History, Air conditioning, Radio/CD, Alloy wheels, Electric Windows And Mirrors **£6,995**

2006/06 BMW X3 3.0 D SE 5Dr 4x4, Silver, Manual, Diesel. 93,000 Miles. 13 Months Warranty, Superb Condition Throughout, Full MOT, 2 Previous Owners, Service History, Alloy Wheels, CD player with MP3 decoder, Air Conditioning, Cruise Control, Full Leather. **£8,495**

2006/06 MITSUBISHI L200 DOUBLE CAB TD TROJAN, 4 Door, Manual, Pickup, Diesel, Black. 70,000 Miles. 13 Months Warranty, Full Service History, Superb Example, Full MOT, Full Leather Interior, Air Conditioning, Radio CD Player.....**£7,495 NO VAT**

2008/58 MAZDA 6 2.0D TS, 5 Door, Manual, Hatchback, Diesel, Red. 13 Months Warranty Included In Sale, One Owner From New, Full Service History, Stunning Example, Full MOT, Air conditioning, Alloy wheels, Cruise control, Radio/CD....**£4,995**

2008/57 FIAT DOBLO 1.3 MULTIJET ACTIVE PANEL VAN, Manual, Diesel, Grey. 60,000 Miles. 13 Months Warranty, One Previous Owner, Full MOT, Radio/single CD player, Electric front windows. ....**£2,995 Plus VAT**

2007/57 VOLKSWAGEN TRANSPORTER 2.5 TDI PD 130 PS WHEEL CHAIR ACCESS CONVERTED HIGH TOP VAN. 60,000 Miles. 13 Months Warranty, Absolutely Stunning, Full And Comprehensive Service History, One Owner From New, 20 Inch Alloy Wheels, Radio CD Player, Air Conditioning ....**£12,995 Inc VAT**

1999/T MERCEDES-BENZ CLK 320 SPORT 3.2 2 DOOR COUPE, Auto, Petrol, Silver. 95,000 Miles. Next MOT due 11/07/2014. 13 Months Warranty, Superb Condition Throughout, Leather seats, Air conditioning, Alloy wheels, CD Player **£2,495**

2009/59 SUBARU IMPREZA 1.5 R 5DR HATCHBACK, Manual, Petrol, Black. 70,000. 13 Months Warranty, Full Service History, Superb Condition Throughout, 15" alloy wheels, 6 CD changer, Automatic climate controlled air conditioning ..**£5,495**

2004/04 MITSUBISHI SHOGUN SPORT 2.5 TD WARRIOR 5 DOOR 4X4, Diesel, Manual, Black. 100,000 Miles. 13 Months Warranty, Superb Condition, 2 Previous Owners, Full MOT, Leather upholstery, Manual air conditioning, Radio/single CD player, 18" alloys.... ....**£4,695**

2007/57 AUDI A3 1.9 TDI SE 5 DOOR HATCHBACK, Manual, Diesel. 92,000 Miles. 13 Months Warranty, Full Service History, One Previous Owner, Gorgeous In Red, Full MOT, Warranted Mileage, 17" 16 Spoke Alloy Wheels, CD player with MP3 facility, Cruise control **£6,495**

2006/56 MAZDA6 2.0D TS (143) 4DR SALOON, Grey, Manual, Diesel. 70,000 Miles. 13 Months Warranty, One Previous Owner, Full MOT, Very Tidy Throughout, CD Player, Alloy wheels, Climate control, Alarm - category 1, Cruise control **£3,495**

1999/T CITROEN RELAY 1.9 D 2 BERTH CAMPER VAN, Diesel, Manual, White. 96,000 Miles. 13 Months Warranty, Full MOT, Very Tidy Throughout, Fridge, Gas Hob, Sink, External Hookup, Seating Area, Dining Table, Radio CD Player, First To See Will Buy **£4,495**

2006/06 FORD MONDEO 2.0 TDCI 130 GHIA 5 DOOR HATCHBACK, Manual, Diesel. 80,000 Miles. 13 Months Warranty, One Previous Owner, Full Service History, Full MOT, Warranted Mileage, Sony stereo radio/6 disc CD dash mounted autochanger, Alloys wheels, Air conditioning **£3,995**

2003/53 MAZDA 6 2.0 TS 5 DOOR ESTATE, PETROL, Manual, Silver. 99,000 Miles. 13 Months Warranty, Very Tidy Throughout, Full MOT, Single CD player, Alloy wheels, 4 speaker Audio system with Radio, Audio steering wheel switch, Automatic air conditioning, Cruise control, Electric windows **£2,495**

2006/06 FORD FOCUS C-MAX 1.8 TDCI GHIA 5 DOOR MPV, Manual, Diesel, Blue. 97,000 Miles. 13 Months Warranty, One Owner Since 2008, Recent Full Service, Full MOT, Very Tidy Throughout, Manual air conditioning, RDS radio with single CD player, Alloy Wheels, Cruise control **£3,695**

2006/06 RENAULT MEGANE 1.5 DCI 86 EXPRESSION, 5 Dr Estate, Manual, Diesel, White. 100,000 Miles. Next MOT due 07/05/2014, 13 Months Warranty, One Previous Owner, Full MOT, Very Tidy Part Exchange, CD Player, Air conditioning **£2,495**

OPENING TIMES: MON - FRI 8am - 6pm SAT 8.30am - 5pm SUNDAY 11am - 2pm

Tel: 01404 861155 • Web: www.ovms.co.uk • Email: info@ovms.co.uk

Your Local Good Garage Scheme Member Good Garage Scheme *www.goodgaragescheme.com*

WDV SOUTH WEST LTD

Part Exchange Centre

RAC BuySure

Close Motor finance

NISSAN DIESEL 4WD X TRAIL 2.2 DCI COLUMBIA

2006 06 Reg, Silver metallic with grey cloth interior, SATELLITE NAVIGATION, climate, ELECTRIC GLASS SUNROOF, elec win/mirrors, TOWBAR, ALLOYS, CD,, 1 PREVIOUS OWNER, ONLY 37K mls, FSH, 7 SERVICE STAMPS! A rare genuine low mileage example at superb value as only .....**£8,995 part/x welcome**

TOYOTA DIESEL 8 SEATER PREVIA MANUAL

2003 03 Reg, Forest green with grey cloth interior, CLIMATE, elec win/mirrors, 8 SEATER, ALL FRONT FACING SEATS WITH FOLDING/REMOVABLE 3RD ROW BENCH, TOWING EQUIPMENT, ALLOY WHEELS, 1 OWNER, ONLY 82K mls, FSH, An extremely rare 8 seater example and real value as only .....**£5,995 part/x welcome**

NISSAN 4WD DIESEL 7 SEATER TERRANO 3.0L MANUAL

2004 54 Reg, Graphite grey metallic with grey cloth interior, A/C, elec win/mirrors,, FRONT FACING FOLDING/REMOVABLE EXTRA SEATS, ALLOYS, CD stereo, An extremely rare 3.0l genuine 1 owner example in superb condition and real value as only.....**£5,995 part/x welcome**

TOYOTA 4WD RAV 4 2.0L XT3 5 DOOR MANUAL

2005 55 Reg, Silver metallic with grey cloth interior, CLIMATE, elec win/mirrors, ELECTRIC GLASS SUNROOF, electric windows, ALLOYS, CD stereo, 1 PREVIOUS OWNER, 39K mls,FSH, Exceptional and genuine low mileage example and real value as only ....**£7,995 part/x welcome**

TOYOTA 4WD RAV 4 2.0L XT5 5 DOOR MANUAL

2005 05 reg, Silver metallic with FULL LEATHER INTERIOR, CLIMATE CONTROL, elec win/mirrors, COLOUR AND TOUCH SCREEN SATELLITE NAVIGATION, HEATED SEATS, ELECTRIC GLASS SUNROOF, alloys, TOW BAR, 70K mls, FSH, real value as only ....**£7,995 part/x welcome**

TOYOTA 4X4 RAV 4 2.0L GRANITE 3 DOOR SPECIAL EDITION

2005 05 Reg, Autumn grey metallic with grey cloth interior, A/C, elec win/mirrors, SPECIAL EDITION EXTRAS INCLUDING FRONT BULL BUMPER, LATERAL SIDE STEPS, PRIVACY GLASS, 2 LADY OWNERS, ONLY 59K mls, FSH, a great spec example and real value as only.....**£6,995 part/x welcome**

TOYOTA 4WD RAV 4 2.0L XTR PETROL 3 DOOR AUTOMATIC

2005 05 Reg, Black metallic with grey cloth interior, A/C, elec win/mirrors, FULLY FOLDING/REMOVABLE EXTRA SEATS, alloys, CD stereo system, 76K mls, FSH, Exceptional condition and real value as only.....**£6,995 part/x welcome**

TOYOTA 4WD RAV 4 2.0L NRG MANUAL 3 DOOR PETROL

2002 02 Reg, Forest green metallic with grey cloth interior, A/C, electric mirrors, REMOVABLE BACK SEATS, elec win/mirrors,, ALLOYS, C, 1 LADY OWNER, ONLY 36K mls, FSH, 9 SERVICE STAMPS! Exceptional 1 owner genuine low mileage example and real value as only**£6,495 part/x welcome**

TOYOTA 4WD RAV 4 2.0L XT4 MANUAL 5 DOOR PETROL

2004 54 Reg, Blue metallic with BLACK LEATHER INTERIOR, CLIMATE CONTROL, ELECTRIC GLASS SUNROOF, privacy glass, lateral side steps, ALLOYS, ONLY 79K mls, FSH, 1 OWNER, A rare top spec example in superb condition and real value as only ....**£5,995 part/x welcome**

TOYOTA 4WD RAV 4 2.0L NRG PETROL 3 DOOR AUTOMATIC

2002 52 Reg, Silver metallic with grey cloth interior, A/C, ELECTRIC GLASS SUNROOF, elec win/mirrors, PARKING SENSORS, FULLY FOLDING/REMOVABLE EXTRA SEATS, ALLOYS, 1 PREVIOUS OWNER, ONLY 57K mls, FSH Exceptional throughout and real value as only.....**£5,495 part/x welcome**

TOYOTA 4WD RAV 4 2.0L NRG PETROL 3 DOOR MANUAL

2002 02 Reg, Light blue metallic with blue cloth interior, A/C, elec win/mirrors, FULLY FOLDING/REMOVABLE BACK SEATS, alloys, 1 PREVIOUS OWNER, ONLY 63K mls, FSH, Exceptional low mileage example in superb condition throughout and real value as only ....**£4,995 part/x welcome**

TOYOTA 4WD RAV 4 2.0L NRG MANUAL 3 DOOR PETROL

2003 03 Reg, Silver metallic with grey 2-tone cloth interior, AIR CONDITIONING, electric mirrors, FULLY FOLDING/REMOVABLE EXTRA SEATS, electric windows, ALLOYS, CD stereo system, 81K mls, FSH, JUST MOT'D, Exceptional value as only ....**£4,495 part/x welcome**

RAC Approved Dealer

We are proud to announce we have qualified as an RAC approved dealer of their highest standard. Because of this, all our vehicles undergo a full RAC inspection prior to sale, full RAC 6 months warranty, 1 year MOT, service and full valet.
PLEASE SEE US @ WWW.RAC.CO.UK

Valeting Centre

TEL: 01404 47782

Welcome to our valeting centre. We pride ourselves on providing a professional service dedicated to valeting vehicles to the best possible standard. We offer a wide range of services at competitive prices.
Please call or book online via our website.
www.wdvsouthwestltd.co.uk

Collection available

Unit 2 Great Western Business Park, Devonshire Road, Honiton EX14 1TA
(Turn right after Vauxhall Garage, 3rd building on the right)
www.wdvsouthwestltd.co.uk
Monday - Saturday: 8.00am - 6.30pm

01404 47782

We check our vehicles with HPI

Close Motor Finance limited

View Motoring

MAKE YOUR ADVERTISING BUDGET GO FURTHER
call 01297 446156
email lauren@pemedia.co.uk
fax 01297 444981

Motorists install cameras to combat crash for cash claims

MOTORISTS are installing video cameras in their cars to combat 'crash for cash' fraud claims.

The devices, known as 'dash-cams, record the view through the windscreen and capture events before, during and after a collision.

The recorded footage can also be used by defendants against accusations of lane-hogging or tailgating on motorways following new fixed penalty legislation which came into force in August.

Halfords is introducing new in-car camera products in response to this growing demand - making the technology that has been widely used by the emergency services for many years accessible to all motorists who want to film their journeys for protection.

The Insurance Fraud Bureau estimates around 30,000 'crash for cash' incidents take place every year, costing insurers around £350 million and pushing up premiums for honest, innocent drivers by around £44 each.

A new tactic that is being used by increasingly bold frausters has also emerged this year. They flash their headlights to give victims the impression they are being allowed to join a main road but then accelerate in order to hit the unsuspecting driver side-on.

Halfords in-car technology manager Alec James said: "Following an incident people are often reluctant to admit guilt and risk losing their no claims discount*. In addition, the surge in fraudulent so-called 'crash for cash' claims is causing genuine concern among innocent drivers.

"The range of recording devices we now offer means that we can provide drivers with the means to produce evidence of how an incident occurred and who is at fault should the need arise."

The new in-car cameras are available in Halfords stores as well as www.halfords.com from today.

Renault UK welcomes support for Ultra Low Emission Vehicle Awareness Campaign

RENAULT UK welcomes the Office for Low Emission Vehicles support for a joint-funded campaign to improve awareness of ultra-low emission vehicles.

The Office for Low Emission Vehicles will work with the Society of Motor Manufacturers and Traders and five vehicle manufacturers, including Renault, to joint-fund a brand new campaign. Due to launch early next year, this will include radio, digital and print advertising as well as the creation of an online information resource which will aim to raise awareness, bust myths and answer common questions about ULEVs.

Ken Ramirez, Renault UK's Managing Director, said: "We welcome the initiative the Government are taking to encourage consumers to understand the benefits of ultra-low emission vehicles. We are genuinely passionate about our industry reducing our CO2 emissions and Renault will play a major part in this drive with our Zero Emission range – the ultimate ultra-low emission vehicle!. The market for these vehicles is very much in the early stages of growth and at a critical point for continued mainstream adoption and so this campaign is very welcome to tackle the challenges we face"

Renault leads the electric vehicle market in Europe where ithas sold over 34,000 electric vehicles since its first model, Kangoo Van Z.E., went on sale in late 2011. In this developing European electric vehicle market, Renault has a market share of 47% so far this year.

Renault ZOE, spearheads its Z.E. range of 100 per cent electric vehicles and is the world's first affordable, purpose-built, all-electric supermini - perfect for households whether they're commuting, doing supermarket and school runs, or even doing moderate distances. ZOE's official NEDC range is 130 miles, the longest of any EV on sale today, with a real-world range of around 90 miles in temperate conditions or 60 in the harshest conditions. It is priced from just £13,995 on-the-road after grant, plus battery hire from £70 per month.

In addition to the Kangoo Van Z.E., Renault also offers Fluence Z.E. saloon; the two-seat commuter vehicle Twizy; and the ZOE supermini, launched earlier this year.

Twizy is Renault's best-selling model with over 11,400 units sold since it went on sale in early 2012, closely followed by 11,000 Kangoo Z.E.

▲ Renault Z.E. range

PrivateCarSales

4cm x 2 cols Box

£17.50
(inc VAT)
for 4 weeks
Including full colour photo
(Photo must be supplied via post or email)

Oct 04 Fiat Multipla 1.9 JTD Eleganza 5dr

6 Seat, MPV, 42k miles, MOTS, Bills, New Full service/MOT, Tax 3/14, 2nd owner (5 yrs), Dbl Plug, Towbar, Brakes / Suspension O/Hauled, CI/C, R/CD, C/L, ABS, Much more, GRFS

£2,990
Telephone 01305 261746 / 07807 074220 A

W Reg VW Golf 1600

Black, Manual, 130,000 miles, MOT & Tax to Jan, 2 new tyres, reliable car
£950 ono C
01297 560344

2005 Mercedes Benz C180K Classic SE Estate

Automatic and Cruise control, Warranted
35,600 miles
Full service history
New MOT and Tax
Reluctant private sale
Includes personal registration number C180PB

£6,950
01297 792508 or 07966 454974 B

Suzuki 125cc GS

Red, alloy wheels, 3500 miles, 9 months MOT, VGC, great commuter & learner legal
£995 C
07801 642297

2005 (55) Audi Allroad 2.5TDI Quattro (4X4) Tip Auto

Immaculate. High spec many options, 92K, Service history, Full MOT, Years tax, Serviced, New quality tyres and Varta battery fitted.
£7,250 ono C
07767 242728

PRIVATE CAR SALES FORM

4cm x 1 col Box
£10.00
(inc VAT)
for 4 weeks

OR

4cm x 2 cols Box

£17.50
(inc VAT)
for 4 weeks
Including full colour photo
(Photo must be supplied via post or email)

Just complete the form with the details of your car, the price you wish to sell it at and your contact telephone number and send it along with a cheque for either £10 or £17.50 (inc VAT) made payable to Devon, Dorset & Somerset Series of Newspapers Ltd, Unit 3, St Michael's Business Centre, Church Street, Lyme Regis, Dorset DT7 3DB to arrive by first post on a Friday for inclusion in the following weeks edition, or you can telephone Lauren on 01297 446156 with details and card payment or email lauren@pemedia.co.uk and we will call you back for payment details. Your advertisement will run for four weeks in all six of our West Dorset titles.

If the vehicle is being sold through a business the word 'TRADE must be included.

Displayed for four weeks

(Please contact Lauren on 01297 446156 if sold before that time)

Name: .....

Address: .....

.....

.....

Tel No: .....

Signature: .....

.....

View Motoring

MAKE YOUR ADVERTISING BUDGET GO FURTHER
call 01297 446156
email lauren@pemedia.co.uk
fax 01297 444981

bodywork

Gavin Coombes Automotive Body Shop
Accident Repair • Resprays • Restoration
Insurance Work • Valeting
FREE Estimates & Collection
Courtesy Car
Gavin Coombes
Shrubbery Garage
Rousdon Lyme Regis
Dorset
DT7 3XW
Tel: 01297 444994
Email: gavin.coombes@homecall.co.uk

WMBW
WEYMOUTH MOTOR BODYWORKS LTD
TELEPHONE: 01305 777256
EMAIL: WMBW@HOTMAIL.CO.UK
UNIT 21, 63 CAMBRIDGE ROAD, GRANBY INDUSTRIAL ESTATE, WEYMOUTH DT4 9TJ
WWW.WEYMOUTHMOTORBODYWORKS.CO.UK

bodywork

Dent Devils
Paintless Dent Removal
Minor Car Dents removed on the spot
Mobile service - Will call to your house/workplace
Prices from £75 - a fraction of the cost of painting!
Qualified technician of 16 yrs
Satisfaction guaranteed
Call Steve Prendeville on 07718 652811

MOTs

SHRUBBERY MOT CENTRE ROUSDON
Cars & Light Commercials
(Class 4, 5 & 7)
up to 17 seater mini bus
To book in your vehicle for its MOT
01297 444 049 or 07780 968345

servicing and repairs

HONEYSUCKLE WORKSHOP
Servicing/Repairs/MOT/Tyres
Batteries/Exhausts/Valeting
LUKE GROVES
Honeysuckle Workshop
Tunnel Road
Beaminster DT8 3HB
Tel: 01308 862739
Mobile: 07875795077

THE CORNER GARAGE
MELPLASH 01308 488238
All makes serviced
VW/AUDI specialists
Servicing • Repairs • Diesel and Catalysts tested • MOT Repairs
MOT TESTS & SERVICING
FREE Local Collection and Delivery

The new BMW 4 Series Convertible

The new BMW 4 Series Convertible is the latest entrant to a market segment where BMW has enjoyed widespread acclaim and great success over five generations of premium Convertibles.

The design language introduced with the 4 Series Coupé is evident in this, the second model debut in the series. The result is a sporting yet elegant car, roof raised or lowered, that is clearly distinguished from its 3 Series brethren. It's a lower, wider, longer car than the old 3 Series Convertible, with a visibly greater sporting intent.

The BMW 4 Series Convertible has a folding metal roof which can be raised or lowered in just 20 seconds and at speeds of up to 8mph. The optional wind deflector can now be stored behind the seats when not in use, and a new Air Collar system blows warm air around the necks of front seat occupants for open-air driving on cooler days.

At launch the 4 Series Convertible range will consist of two petrol engines and one diesel engine choice, available across five different trim levels. The range is characterised by a marked increase in the standard equipment level offered, despite the minimal increase in price.

Design: an elegant, sporting exterior and interior

Traditionally, BMW Convertibles have dynamic and balanced proportions - when the roof is up or down - and the new BMW 4 Series Convertible is no exception.

The dimensions of the new car differ significantly from the outgoing BMW 3 Series Convertible. The overall length of 4,638mm has been extended by 26mm; the wheelbase has grown by 50mm and, together with the wider front track, this gives the car a very athletic stance on the road.

The shorter overhangs, long bonnet and set back passenger compartment further accent the graceful silhouette.

Although the BMW 4 Series Convertible is a more overtly sporting car than its predecessor, the design of the front end reflects its close family ties with the kidney grille and twin headlights showing it's unmistakably a BMW. The optional adaptive full-LED twin headlights, with their hexagonal design, combine with the slightly forward-slanting BMW kidney grille to form a strong stylistic statement. The width of the vehicle is accentuated by a large air intake in the front apron below the headlight line. On the far left and right-hand edges of the air intake are the additional, aerodynamically refined, Aero Curtains.

From the side, the sloping roofline stretches the car's overall appearance and elegantly accentuates the sporting profile. The moulding at the juncture of the three-piece folding hardtop and the body is available in chrome, black or satin aluminium, depending on the model variant. The shallow side windows, signature BMW Hofmeister kink and the double shoulder line teams up with the striking door sill line, to give the car a dynamic elegance. With the top lowered, the smooth, flowing silhouette is not compromised by radio antennas or rollover bars, which are hidden behind the rear head restraints.

Located behind the BMW 4 Series Convertible's front wheels are Air Breathers designed to reduce drag around the wheel arches. The sporting character extends into the design of the rear where prominent horizontal lines and broadly stretched L-shaped tail lights, positioned at the outer edges, draw attention to the muscular wheel arches and wide track.

▲ The new BMW 4 Series Convertible

scrap

M. D. Corbin
GOOD PRICES PAID & COLLECTED FREE
• SCRAP CARS • DAMAGED CARS
• MOT FAILURES • FARM SCRAP
• HONEST & RELIABLE SERVICE
ALSO: VINTAGE TRACTORS FOR SALE & WANTED
RING MIKE 07831 853518

driving instructor

Learn - Good
School of motoring
The key to test success
Friendly, Patient, Reliable Tuition
Refresher & Motorway Lessons
Help With Theory
SPECIAL OFFER - First four hours of Driving Tuition at £15 per hour
AUTOMATIC NOW AVAILABLE
Quality Lessons at Affordable Prices
TEL: 01308 424 278 MOB: 07977 261988
Working in and around Dorset

car sales

A.M. JACKSON
MOTOR ENGINEERS
Village Road, Bradpole
01308 427212

07 TOYOTA COROLLA VERSO T-SPIRIT DIESEL, 7 seater MPV, FSH £6,250
07 AUDI A3 SE TDI 5DR Sportback £7895
2000/X MERCEDES CONVERTIBLE SLK 230 KOMPRESSOR AUTO £3,975
06 56 MAZDA 6 2LTR TURBO DIESEL FSH ... £2,995
2001 /01 VAUXHALL ZAFIRA 1.6 7 seater £1,995
02 TOYOTA COROLLA 1.6 T-SPIRIT £1,995
1997 MG TF CONVERTIBLE £1,495

PART EXCHANGE
01 FIESTA DIESEL VAN 1.8
1997 TOYOTA RAV4 5 door, Auto, Tax & MOT

Servicing - Tyres - Batteries - Exhausts

bodywork

BT SMITH BODYWORKS
UNIT 5 DREADNOUGHT T. ESTATE
BRIDPORT TEL: 01308 428221
• Car Sales • Insurance Approved
• Plastic Bumper Repairs
• Colour matching - A Speciality
• Water-Based System - Environmentally Friendly
• Let Us Give Your Car the Treatment it Needs
www.btsmithbodywork.co.uk
NO MATTER HOW BIG OR SMALL ACCIDENTS HAPPEN AND WE AIM TO MAKE IT AS PAINLESS AS POSSIBLE!
LEAVE THAT SCRATCH AND IT WILL RUST!

car sales

CASH 4 CARS
Tel: 07557 738541
Colliton Garage
Grove Trading Estate, Dorchester

landrover specialists

K.J. Salter
SHRUBBERY GARAGE
Landrover Specialists
SALES • SERVICE • PARTS
Extremely Competitive Rates
01297 442046
Rousdon
Lyme Regis DT7 3XW

View Sport

CONTACT OUR SPORTSDESK
01297 446152
howard@pemedia.co.uk
www.viewfromonline.co.uk

PERRY STREET LEAGUE WITH HOWARD LARCOMBE

Local duo in county cup last 16

Hounds given late Legg up in derby win

CUP STRIKE: Dean Hyett's free-kick helped Beaminster book their place in the Dorset Intermediate cup last 16.

DEADLY: Pete Peacock scored in Lyme Regis Reserves' 5-4 win over at Farway United.

ON TARGET: Reece Bulman scored the goal which might just kick-start Netherbury's season.

ROUND-UP
DORSET INTERMEDIATE CUP
LYME REGIS 3 ALDERHOLT 0

CUP HOLDERS Lyme Regis had few alarms as they eased through to a last 16 tie against The Bournemouth University Staff on November 9th.

The Seasiders crafted the first chance in the sixth minute when Joe Bond smashed a low dive that giant visiting 'keeper Kevin Witt did well to get down low and save.

The game then meandered along until the half-hour when Lyme broke the deadlock. Skipper Mark Bailey burst in the corner of the area before unleashing a skimming angled drive that flashed past Witt and nestled in the bottom corner.

Two minutes later Mark Batey, making his first start for the first team in almost two years due to injury and a period away travelling, shot from the edge of the area but his effort was well saved.

Soon after Bailey went close to a second with a free-kick that clipped the angle of crossbar and post.

The first-half ended with Lyme 'keeper Chris Higgs not having to have made a single save of note.

The lead was doubled when Bond fired home two minutes after the turnaround.

The striker, looking back to his sharpest form, clinched the win on the hour when he surged through the heart of the Alderholt defence before slotting under Witt.

At the other end Higgs was finally called upon to make a brave save to deny bustling striker Tom Harman.

But it was a rare flicker from a disappointing visiting side and the game fizzled out with Lyme, who recorded their first clean sheet in 13 outings, cruising to victory.

There was one final bright moment when Bailey saw his scorching volley tipped onto the bar in the last minute.

ST MARYS 1 BEAMINSTER 2

BEAMINSTER won their first county cup tie for two and half years to clinch a home second round tie against Weymouth outfit Redlands.

An own goal from a Josh Hunter strike put the Rainbows on their way before Dean Hyett netted a superb free-kick for what proved to be the winner before half-time.

PREMIER
MILLWEY RISE 4 WINSHAM UTD 0

LEVI Hoole moved into double figures for the season with two second-half goals as Millwey Rise added more misery to struggling Winsham and moved up to second place in the Premier division table.

Elliott Dyer had earlier given the hosts a 1-0 half-time lead and a Mark Pike goal completed the scoring.

Reigning league champions Winsham have now lost seven on the spin.

DIVISION ONE
BEAMINSTER RES 0 PERRY STREET RES 7

GOALS from Dan Collins (3), Jay Stewart (2), Callum MacHattie and Rich Rowson saw high-flying Perry Street Reserves inflict the biggest home defeat on the hosts since they re-entered the league seven seasons ago.

FARWAY UTD 4 LYME REGIS RES 5

PROLIFIC striker Pete Peacock showed he can make the step up from the Bantams with his first hat-trick for the Lyme second string.

Peacock opened the scoring in the 15th when he latched on to a long through ball from Rob Larcombe.

Jack Durrant chased down an attempted clearance from the home 'keeper before tapping in the second.

The pick of the goals arrived 10 minutes from the interval when Ben Strong, who had a fine game on the flank, completed a fine team move with a cross to Peacock who headed home.

Dan Williams pulled one back to give Farway hope just before the interval.

But Peacock bundled home after the turnaround for his third after a melee from a corner.

Three goals in the last 10 minutes gave the score line a closer look that was really the case with Peacock's fourth sandwiched between goals from Matt Williams and Dave Laramy.

NETHERBURY 1 FORTON RANGERS 0

NETHERBURY finally got off the mark last weekend with a vital win against Forton Rangers.

Knowing how important the three points were the Ambers had the visitors under pressure right from the first whistle.

Lively wingers Gary Corry and Reece Bulman saw plenty of the ball in the opening spell with Corry being denied by a fine save by Forton 'keeper Adam Smith.

With Phil Hussey linking up the play well Netherbury continued their pressure and had a shot cleared off the line and Smith was called upon again to save well.

The hosts should have been ahead within 50 seconds of the interval when John Kingston played a perfect pass to Lee Quincey who's sweet left foot cross fell to Hussey five yards out but, on the stretch, he put his shot over the bar.

The Ambers had another attempt cleared off the line before their efforts were finally rewarding on the hour.

A Correy cross fell to Reece Bulman who calmly headed home. Kingston was then unlucky not to be awarded a penalty and Hussey had a late goal disallowed by veteran referee Bob Hall who was making his last appearance at the ground.

Star man for the Ambers was Arron Marshall for his work in midfield. "We fully deserved our win today and really should have scored a couple more goals.

"That will do the lads good and hopefully now we can build on this," said Manager Andy Loudon.

PYMORE 2 BARRINGTON 2

PYMORE moved up to seventh spot in the table.

But it could have been better for the hosts who led through Orrin Newbury and Adam Cody-Boutcher at half-time.

Strikes from Rob Luxton and Ben Paull saw the Yellow Hammers head off home with a point.

UPLYME 0 SOUTH PETHERTON 0

UPLYME recorded one of the results of the day when they held red-hot title-favourites South Petherton to a goal less draw, the first at Venlake in more than 10 years.

The Swallows, expecting an onslaught shuffled their formation to a 5-4-1 with a view to holding out for a point.

And that's how it turned out although both teams had chances with Pethy going closest with an effort from a corner that was cleared off the line by Jonny Davies.

Uplyme manager Rob Coombe missed the game but was informed that it was a superb all-round effort with Reserve teamers Martin Staples, Niall Fifer and Tom Gollop all putting a decent shift.

DIVISION TWO
CHARMOUTH 2 WAYTOWN HOUNDS 3

AFTER an early scare when the visitors had an effort flicked off the line the Hounds started brightly in this local derby game and midfielder James Loveridge hit a shot from 30 yards that cannoned off the crossbar.

But against the run of play Charmouth scored when a long ball from Andy Potter was tucked away by Dan Rendell.

The Hounds responded well from this and, after some neat build up play, captain Matt Read picked out Jon Legg who raced through and calmly finished to make it 1-1 at half-time

The Hounds took the lead after the restart when Read found Dan Dunford on the edge of the 18-yard box and he fired a low shot into the net.

Potter then went close with a free-kick that clipped the corner of the bar/post with four minutes left on the clock. Matt Pile then headed Charmouth level with a great header from a corner.

But the Hounds showed great character to take all three points with Read once again the provider - sliding the ball through to Legg who took the ball in his stride before hitting the back of the net for his 8th goal of the season.

Centre-backs Tom Rutland and Leigh Hansford were in fine form but Read was named Waytown Man-of-the-Match, after a 'Captain Fantastic' display.

Charmouth player-manager Potter said: "It was a fantastic game to play in – it was played in a good spirit". One downside was a knee ligamanet injury suffered by Charmouth's Dan Watson.

DIVISION THREE
ILMINSTER A 2 LYME BANTAMS 1

LYME Regis Bantams' indifferent away form continued with a disappointing 2-1 reverse at the Ilminster Rec.

After a goal less first-half the hosts took the lead against the run of play through veteran Paul Male in the 71st minute.

James Pitcher equalised with 15 minutes to go only for ex-Forton and Thorncombe striker Male to capitalise on a poor clearance from stand-in goalkeeper Sam Kapur to net the winner.

DIVISION FOUR
CREWK RANGERS RES P UPLYME RES P

UPLYME Reserves failed to raise a team for the scheduled trip to Wadham School.

RESULTS -Saturday, October 12th
SOMERSET JUNIOR CUP
Alcombe Rov 2 W&MChinnock 3
Belrose 1 Shepton Beau 3
Combe Res 2 Wincanton 0
Ilminster Res 1 AFC Whitchurch 0
Locomotives 4 Crewkerne Town 4
Crewkerne won 7-6 on pens)
Misterton 4 Freshford Utd 2
Perry Steet 2 AFC Hartdliffe 3
DORSET INTERMEDIATE R1
Lyme Regis 3 Alderholt 0
St Marys RC 1 Beaminster 2
DORSET MINOR CUP R1
Drimpton p Maiden Newton & Cattstk Res p
(*Drimpton walkover*)
Witchampton Utd 3 Thorncombe Res 1
PREMIER
Millwey Rise 4 Winsham Utd 0
DIVISION ONE
Beaminster Res 0 Perry Street Res 7
Farway Utd 4 Lyme Regis Res 5
Netherbury 1 Forton Rangers 0
Pymore 2 Barrington 2
Uplyme 0 South Petherton 0
DIVISION TWO
Charmouth 2 Waytown Hounds 3
Crewkerne Town Res 1 Crewk Rangers 3
Dowlish & Donyatt 2 Combe A 4
South Petherton Res 0 Luso-Chard 4
Thorncombe 6 Ilminster Town Colts 0
DIVISION THREE
Barrington Res 5 Shepton Beau Res 3
Chard Utd Res 1 Hawkchurch Utd 0
Ilminster A 2 Lyme Bantams 1
Winsham United Res 0 Chard Rangers 3
DIVISION FOUR
Combe B 6 Chard Rangers Res 0
Crewkerne Rangers Res p Uplyme Res p
Forton Rangers Res p Misterton Res p
Kingsbury Ep 7 Farway Utd Res 1
Merriott Dynamos 5 Hinton St George 1

FIXTURES, October 19th
(all 2.30pm ko)
SOMERSET INTERMEDIATE CUP
AFC Nailsea v Barrington
Fry Club B v Forton Rangers
Imperial v South Petherton
Martock Utd v Crewkerne Rangers
Cheddar Res v Chard Rangers
Glastonbury v Shepton Reserves
PREMIER
Beaminster v Ilminster Res
Combe Res v Lyme Regis
Crewkerne Town v Misterton
Perry Street v W&M Chinnock
Shepton Beau v Millwey Rise
DIVISION ONE
Lyme Regis Res v Perry Street Res
Netherbury v Farway Utd
Uplyme v Beaminster Res
DIVISION TWO
Chard Utd v Crewkerne Res
Combe A v Thorncombe
Ilminster Colts v Dowlish & Don
Luso-Chard v Charmouth
South Peth Res v Waytown Hnds
DIVISION THREE
Barrington Res v Chard Utd Res
Drimpton v Hawkchurch Utd
Lyme Bantams v Winsham Utd Res
Millwey Rise Res v Ilminster A
DIVISION FOUR
Chard Rang Res v Kingsbury Ep
Crewk Rang res v Forton Res
Farway Res v Merriott Dynamos
Hinton v Combe B
◆ Misterton Res v Thorncombe Res
THE rearranged Chard Hospital cup final between Ilminster Town Res and first division outfit South Petherton will now take place on Sunday, November 3rd at Thorncombe FC (2pm ko).

As they stand

Premier	Pld	+/-	Pts
Crewkerne Town	4	11	10
Millwey Rise	5	4	7
W&M Chinnock	3	4	7
Lyme Regis	3	3	7
Perry Street	3	10	6
Shepton Beauchamp	4	5	5
Misterton	3	-2	4
Combe Res	4	-10	4
Beaminster	2	0	3
Ilminster Town Res	4	-6	3
Winsham Utd	5	-18	0

Division One	Pld	+/-	Pts
South Petherton	6	14	16
Perry Street Res	4	16	12
Lyme Regis Res	5	7	12
Farway Utd	5	5	9
Forton Rangers	5	5	9
Barrington	5	-3	5
Pymore	5	-7	4
Netherbury	5	-10	3
Uplyme	4	-6	2
Beaminster Res	6	-19	0

Division Two	Pld	+/-	Pts
Thorncombe	5	14	12
Luso-Chard*	6	6	10
Waytown Hounds	6	5	10
Chard Utd	3	13	9
Combe A	4	8	9
Crewkerne Rangers	5	0	7
Charmouth	4	0	6
Dowlish & Donyatt	5	-3	4
Ilminster Town Colts	6	-18	4
Crewkerne Town Res	5	-13	0
South Petherton Res*	3	-12	-2

Division Three	Pld	+/-	Pts
Barrington Res	5	8	12
Chard Utd Res	5	5	12
Drimpton	4	4	7
Hawkchurch Utd	4	3	7
Ilminster Town A	4	1	6
Lyme Regis Bantams	5	0	5
Shepton Beau Res	4	0	4
Millwey Rise Res	4	-4	4
Chard Rangers	5	-8	3
Winsham Utd Res	4	-9	3

Division Four	Pld	+/-	Pts
Kingsbury Episcopi	4	13	12
Thorncombe Res	4	10	12
Merriott Dynamos	5	10	10
Combe B	5	4	6
Forton Rangers Res	3	0	6
Misterton Res	3	-1	6
Hinton St George	5	-6	6
Farway Utd Res	5	-13	4
Uplyme Res	4	1	3
Crewkerne Rang Res	4	-8	2
Chard Rangers Res	4	-10	0

** = Pts deducted*

Lyme Regis Darts

RESULTS

October 3rd - Nags Z 6 Talbot Arms 2, Janners 2 George B 6, Hunters Lodge 6 Cobb Arms 2, Half an Octopus 2 Nags Head A 6.

October 10th - Talbot Arms A 6 Half an Octopus 2, Royal Standard 1 Nags Head A 7, Nags Z 4 Hunter Lodge 4, Four Play 5 Janners 3.

180s; Chris Topp (Nags Z) x2, Mark Barnett (Janners), Jamie Toates (Cobb Arms) both x1.

Win per centage: Eight players two from two (100 percent).

Fixtures - Tomorrow (Thursday): Half an Octopus v Royal Standard, Hunters Lodge v Talbot Arms A, Janners v Cobb Arms, Nags Head A v George B, Rock Point v Nags Z, Rousdon Club v Four Play.

Current table	P	F	A	Pts
Nags Head A	2	13	3	4
Hunters Lodge	2	10	6	3
Nags Z	2	10	6	3
Talbot Arms	2	8	8	2
George B	1	6	2	2
Four Play	1	5	3	2
Janners	2	5	11	0
Half an Octopus	2	4	12	0
Cobb Arms	1	2	6	0
Royal Standard	1	1	7	0
Rock Point	0	0	0	0
Rousdon Club	0	0	0	0

Beaminster looking good despite defeat

Beaminster 2 Gillingham 4

WHILE Gillingham maybe just deserved to edge the points in this absorbing encounter, Beaminster Ladies showed on this form they are going to be difficult to beat.

The visitors, who came down a league last season, had won their first two fixtures including a 9-1 demolition of Salisbury 3rds who Beaminster drew with last week, and it was obvious the West Dorset side needed to be on their mettle from the start.

However, despite winning two short corners almost immediately, they found themselves two goals down in five minutes when on two occasions home defenders were caught in possession on the halfway line, and the slick Gillingham attack made them pay.

Beaminster's reply was to keep attacking and they forced another series of four short corners which a very suspect Gillingham defence somehow managed to keep out.

As the game wore on it was obvious that both sides had potential going forward but defensively relied on both 'keepers to keep them in the game.

Lisa Condliffe in the Beaminster goal prevented the Gillingham striker Billie adding another by racing off her line to block her effort on 28 minutes, but it was the visiting 'keeper who had most to do.

Beaminster's Genna Campbell went close on 20 minutes before they missed a great chance to reduce the arrears right on the half-time whistle. Indeed with a little bit more conviction and anticipating the situation they might have scored more.

Beaminster got the start they were looking for within two minutes of the resumption when Hannah Foot cracked the ball home after it had been recycled following a short corner, and they continued to put the visitors' defence under pressure.

However ten minutes in another quick ball out of defence saw Billie racing unopposed for goal to score with a cracking finish that gave Condliffe no chance. The player of the match then had to produce another fine save to stop Gillingham going further ahead.

Beaminster replied but Megan Tuck couldn't quite finish a strong run on goal; slipping the ball just past the post on the stretch as the 'keeper advanced.

However, after more concerted pressure, the visitors' luck ran out with eight minutes left when Tuck finished off a good flowing move with a decisive strike to reduce the margin to one.

The game ebbed and flowed in the final minutes and it was perhaps unjust that Gillingham, while edging the encounter, scored with the final play of the game from a short corner, to give a slightly unfair score line.

***Beaminster**: Condliffe, Simmonds, Davies, Clarke, Hughes, Donovan, May, Hosegood, Campbell, Herbert, Foot, Stewart, Tuck.*

Lyme Regis Golf Club

Stone and Neale lead the way

DEREK Wenn triumphed in the **Octogenarian's Trophy** with Trevor Lancashire 2nd and Robin Goffe 3rd *writes Richard Jackman*.

In the **October Medal** there were some stunning scores in both divisions as Shane Stone finished 9 under with a net 62 to win division 1 from Mervyn Knight, net 65 and Brian Rees 3rd with 66.

Division 2 saw Adam Neale finish 10 under with a net 61 to take the honours from Mark Taylor, net 64 and Forbes Watson net 65.

Next weekend sees the change of captains and outgoing ladies captain Jenny Scott (pictured on the right) performed one last duty as she presented a cheque to nurse Claire for nearly £2000 at the Dorchester Diabetes Day Centre. Grateful thanks to all concerned.

SCRUM-DOWN - RUGBY ROUND-UP

Blues look for more support

Warminster 29 Bridport 10
Dorset & Wilts Div 1 South

BRIDPORT travelled to Warminster for their Dorset/Wilts Division One South fixture hoping to build on last week's success.

Again having to play with several players out of position, especially in the backs, was probably the cause of their 29-10 defeat due to some poor tackling and decision making *writes John Patten*.

In perfect conditions against a much larger pack, the Blues contested the set pieces during the game extremely well and only conceded a few scrums later in the game.

However the game was to be decided by the difference in the running games of the two sides with the Warminster fly-half causing much mayhem in the Bridport defence and creating several openings.

Conceding an early try, the Warminster half-back, using missed moves, sliced through the Bridport defence and aided by poor tackling scored under the posts for a converted try.

After this early setback Bridport made many inroads into the Warminster half, and although coming close did not look like creating any openings.

Holding out until near half time, Bridport conceded a penalty to make it 10-0, but then showed their inexperience. From a deep kick into their 22, the Blues' return kick went straight to the Warminster prop, and with Bridport standing still allowed him to stroll through their line and score another converted try for a 17-0 half time lead.

The second-half showed a complete reverse with Bridport scoring from the kick-off. Taking the ball from kick and moving it quickly, Ricky Stubbs took advantage of poor tackling and rounded the Warminster full-back for a try under the posts converted by Rory Greening.

Keeping up the pressure with the forwards winning good ball, Bridport pressurised the home team defence and reduced the arrears further with a Rory Greening penalty.

However having got back into the game Bridport conceded another try straight from the kick off; poor ball retention and aimless kicking again allowed Warminster's backs to move the ball wide and score in the corner.

The game entered a period of Bridport pressure and some good passing moves nearly saw Dave Cutting score, but a last desperate tap tackle allowed Warminster to cover.

Not until the later stage of the game did Warminster make the scrums tell, and with turnover ball put the Blues under more pressure, but they defended well.

However, with five minutes to go, Bridport given a penalty to clear their lines missed the touch kick, and the Warminster full-back, running from his 22, cut through some poor initial tackling and gaining support from his backs, waltzed through more poor tackling to score for a final converted try.

With five minutes of injury time, Bridport did camp on the Warminster line but were unable to add to their score.

Again Bridport gave a respectful performance but it does show the club needs to have club players making themselves more readily available to have a team of experience in all positions.

◆ *SADLY North Dorset were unable to raise a team to play Bridport 2nds, giving the home side a walkover.*

Bridport U13 5 Chard 38

THE score line did not reflect the credit Bridport deserved.

The young Blues tackled extremely well and put up a good defence which was too often bypassed as Chard used the whole width of the pitch and played the overlap well.

Some attention to ball handling skills are required. However, Jude Appleton scored the only home try whilst there were good performances from Toby Taylor at number 8 and the two wingers, Christian Hardy and Ellis Blackburn.

Bridport U16 17 Sherborne 39

THIS was a well-matched game through the first-half, despite several outbreaks of bad temper.

Sadly Bridport completely unravelled in the second-half for reasons unknown, and Sherborne scored several clean tries, mainly from poor mishandling at crucial moments by the home side from kicks ahead.

Will Clent and Freddie Woolner both scored for the Blues with Will Bowen-Ashwin saving club face with a try in the final moments.

The result leaves much to ponder by the coaches before Wednesday training.

■ **MAN OF THE MATCH:** Mark Banham of Palmers wine store presents Ricky Stubbs with the first man of the match award this season, a bottle of fine wine. Ricky is seen wearing the "Palmers shirt" which is of some note as it was signed by Will Greenwood, England and British Lion, when Bridport youngsters won a coaching session at Twickenham last season.

MOTORSPORT - RALLYING

Scadding looking to emulate partner

THIS weekend sees the culmination of the BRTDA rally season with the last event taking place on Saturday in North Wales.

Despite Rex Ireland and Adrian Scadding not having taken part in many of the of the nine events this year, their high and consistent finishes have seen them up with the leaders in the Historic Cup, the competition for cars of older specifications.

Currently driver Ireland, from Axminster, lies second, a position he can't change wherever the pair finish in the Cumbrian Rally at Llandudno at the weekend.

With 87 points he can't beat leader Peter Smith (114pts) who isn't competing, and third placed Theo Bengry (59) is too far behind to overhaul him.

However co-driver Scadding from Bridport is currently tied third with Seyyan John, just eight points behind second placed Les Forsbrook, who from the entry list which closed last week is currently not competing.

This means that if the pair can finish in third place and beat John and her pilot John Baker, then Scadding will equal Ireland with second place.

Both couples are competing in Ford Escorts in the H2 class.

■ **LAST CHANCE:** Co-driver Adrian Scadding (right) has hopes of second in his class like driver Rex Ireland (left) with a high finish this weekend

■ **KEEPERS':** Giant Alderholt 'keeper Kevin Witt claims high ball against Lyme Regis at the Davey Fort on Saturday. The Seasiders went on to win 3-0. *Photo by HOWARD LARCOMBE*

New sponsors shirts brings first victory

■ **WEST Dorset Hockey Club christened their new sponsor's shirts with their first victory of the season after two tough away matches in the Davis Wood League South East 1 on Saturday, when they beat Ashmoor A 4-0 with goals from Robin Goodfellow, Simon Wakely and a brace from Rick Steel. The team pictured before their match at The Sir John Clfox School in their new shirts sponsored by Beer Head Caravan Park are: Back (l-r): Dave Foot (umpire), Simon Wakely, Rob Goodfellow, Dan Wyatt, Rick Steel, Rick Dormor (capt), Julian May, Mike Harvey (umpire).Front (l-r): Steve Beverage, Lee Connolly, Tom Lowe, Matt Caton, George Marshall, Charles Davies . The team face another tough match this Saturday away to second-placed Sidmouth & Ottery B.**

Bridport Skittles League

Division A	Pld	Pts
Wanderers	3	6
Denhay Farm	3	4
Masters	3	4
Rough Eight	3	4
Smithys Boys	3	4
Broadoak	3	2
Rejects	3	2
Rockets	2	2
Shipfaced	2	2
Slingers	3	2
The Dingles	3	2
Nelson Nobblers	3	0

Division B	Pld	Pts
Crazy Gang	3	6
Dingbats	3	4
Lively Lads	2	4
Outsiders	3	4
7" Clock	3	3
Miss the Ball	3	2
U Know the Blokes	3	2
W.Dorset Panthers	3	2
Gerryatrics	1	1
Bangers	2	0
NBC	2	0

Division C	Pld	Pts
Aussies Lot	3	4
Mean Machine	2	4
Originals	2	4
Swimming Club	3	4
AFAR	3	2
Bulldogs	2	2
Castouts	2	2
Groundhogs	2	0
LHS	1	0
Strawpeedoes	2	0

Division D	Pld	Pts
Countrymen	2	4
Let em Roll	2	4
Unknowns	2	4
Offcuts	2	2
Pioneers	2	2
Rob's Rebels	1	2
Whisky Chasers	2	2
Alcoholics	2	0
Featherbeds	3	0
Survivors	2	0

Highest individual score
R.Holt (Rough Eight) 89.
90+ in cups
N.Matterface (Miss the Ball) 90.

Ladies Division	Pld	Pts
Hidden Talent	3	6
Brandy Snaps	2	4
Pinbashers	2	4
Tiger Lilies	2	2
Alleycats	1	0
Bad Girls	2	0
No Problem	2	0
Yo Yo's	2	0

Highest individual score
J.Symes (Yo Yo's) 79.

Send your sports news, scores and photos to; howard@pemedia.co.uk

Football - Bees news

Bees pay for lethargic first half showing

Bristol Manor Farm 3 Bridport 2
Toolstation Premier- att: 59

BRIDPORT paid the price for a lethargic first-half which saw them go in 3-1 down at the interval, and, despite a scintillating second-half they couldn't squeeze the draw their second 45 performance deserved.

Early Farm pressure paid off on 12 minutes when they won the ball on the halfway line and quickly sent it forward for Jordan Metters to slide home, but the Bees went close almost immediately when the ball bounced on top of the home crossbar.

They did equalise however midway through the half when Dan Wise chased a ball down the right before whipping in a great low cross that curled in behind the defenders where Ryan Dovell stole in at the far post to score.

The lead didn't last long however as Farm hit back with two goals in three minutes on the half hour.

Bridport failed to clear the ball well enough on their right hand side and the ball was played through the middle for George Brimson to finish. Aaron Robbins added another soon after when

Tom Richardson then went close on two occasions; the first a left foot shot on the turn through a crowd of players that was cleared off the line, and then his close range toe-poke at the far post cannoned off the upright.

Manager Trevor Senior brought on Shane Evans at halftime in place of Ashley Staines as the Bees looked to get back in the match.

Despite dominating large spells of the match, Farm were always dangerous and Sam Filkins was called to make two great saves; the first from a header he tipped over and the other full length which he turned around the post.

It was Darren Watts however that found the net to put Bridport right back in the game, drilling a hard low 30-yard shot just inside the post to the keeper's right.

Bridport buoyed by this, were unlucky not to have drawn level as they created a number of chances.

Matt Condliffe had a shot blocked, Chris Clarke went close with a couple of efforts, Dovell almost managed to turn one in following a scramble from a corner, whilst Chris Luke almost got in following a good move with Chris Senior.

Unfortunately the Bees, having used all their subs, were reduced to ten men for the last few minutes after Dovell had to leave the field with a knee injury.

But that didn't stop them seeking parity and it looked as if they had achieved it when Max Buckler struck a superb low angled shot destined for the bottom far corner, but the Farm 'keeper got his fingertips to turn it on to the post and back into his arms for safety.

Bees find their shooting boots

Bridport Reserves 9 Parley Sports 2

BRIDPORT Reserves finally laid manager Robin Townsend criticism to rest after scoring nine goals against Parley Sports at St Mary's on Saturday.

For the past few weeks the former Lyme Regis manager has been bemoaning his team's failure to score goals despite creating so many chances which has seen them lose more Dorset Premier league games this season, than win.

It seemed another bleak day when the visitors went ahead after just four minutes when a left wing cross from Ollie Gayton deceived everyone, and although it took the Bees half an hour to find an equaliser, there was no stopping them.

Townsend rang the changes with the inclusion of Russell Legg and new signing Sean Stewart from Upwey & Broadwey who was making his debut.

The stocky midfielder was solid, hard to move off the ball, and added aerial power to the side, and showed he can shoot.

On 19 minutes he thumped a 30-yard drive that just cleared the bar as the Bees looked to get back on even terms after their early setback.

Captain Ashley Clarke might have done better four minutes later when the ball dropped at his feet six yards out but meekly looped it over the bar, before Stewart then scuffed his shot from Carl Bulman's cross which gave Parley keeper Sam Jones an easy save down at the post.

Despite Bridport looking to take charge Parley were dangerous on the break, and went close on the half hour to increasing their lead when Matt Newbury held off Sam Day as they chased a long ball before laying it in the path of Ben Bosley, but his shot hit the side-netting.

Bridport equalised on 33 minutes with an exquisite goal from Jack Scovell. Collecting Adam Steele's throw-in on the left, he wriggled past three defenders before firing a shot beyond Jones into the corner of the net.

This gave the Bees the momentum they needed and after Legg fired over from Gary Bulman's corner, they took the lead on 38 minutes with a superb goal from Stewart.

Day curled a free-kick in from the left and the debutant rose to head the ball on and over Jones' fingertips into the top corner.

Right on the stroke of halftime the Bulman brothers combined to score another fine goal and send Townsend into the break in a good mood.

Gary neatly back heeled the ball into his brother's path to the left of the penalty area, and Carl picked it up before slipping it under Jones and into the far corner of the net from an acute angle.

Buoyed by this late flourish, Bridport started the second half in even better style; scoring three in as many minutes soon after the restart.

Substitute Ben Clarke's run and cross down the right on 50 minutes found Gary Bulman whose shot on the turn took a deflection and looped over the helpless Jones.

The Parley 'keeper then missed his attempted punch from a corner a minute later and Stewart shot home at the far post.

Jones' misery was compounded almost immediately when Ben Clarke bundled the ball past him following his persistence in chasing Stewart's through ball.

Parley despite their plight, tried to strike back with Bradley Kendrick heavily involved.

First he managed to get free but volleyed well over the top, before linking well with James Bailey-Pearce.

Dan Stone got on to the end of his cross but his stooping header just passed the far post. He then had another opportunity but scuffed his shot wide.

Sub Dan Jones was quickly involved, hitting the Parley post, but the visitors were rewarded for their efforts with a second goal on 82 minutes when Tom Traas neatly guided Kendrick's cross past Billy Fleet and inside the post from 12 yards.

However Bridport finished the half as they began scoring three in three minutes.

Jones had seen his shot well saved by Jones before he tracked along the byeline before crossing for Ben Clarke to sweep home from close in on 87 minutes.

Steele added an eighth from close in after Jones had defied three Bridport efforts in a goalmouth melee.

Then Stewart scored his third when he sidefooted home from 15 yards after Ben Clarke had chested down Steele's cross before rolling it in his path.

Townsend was obviously delighted with the result, but disappointed with the two goals that they conceded.

"I'm chuffed to bits, but disappointed with the two goals we conceded. The first was a soft one and the second from a set piece where we switched off, but that is only nitpicking.

"We didn't play particularly well in the first 20 minutes, but we picked up our game in the last 15 minutes of the first-half, although I thought we were a bit fortunate to go in 3-1 up.

"The three goals immediately after half-time were the killer from Parley's point of view and I thought they didn't really deserve that because they weren't a bad side."

Commenting on Stewart's debut he added: "He was brilliant and easily the man-of-the-match and his hat-trick was reward for his efforts.

"I also though Jack Scovell's goal was superb; he can do that all day long when he has the mind to do so.

"My only concern is that the players don't sit back. We need them to continue this form and be consistent."

The game was sponsored by Bridport Plumbing Supplies.

Ayunga hits four

Sherborne U17 2 Bridport Youth 4

THE heavens opened as Bridport Youth U17s began their first away match of the season at top of the table Sherborne in a game of slips, sliding tackles and yellow cards.

Bridport initially seemed fazed by the small pitch, which constrained their normal expansive playing style, and it was the home team who took the lead after 20 minutes when a corner was diverted into the goal.

Bridport began to wake up and Jonah Ayunga's low drive from outside the box found the corner of the Sherborne net

But almost immediately some careless defending from the visitors resulted in an own goal to leave them 2-1 down at half-time.

The second half saw Bridport storming an increasingly desperate Sherborne defence resulting in two penalties, both calmly despatched by Ayunga.

Ten minutes from time he crowned a superb match with a solo run for his fourth to put the game out of Sherborne's grasp.

Manager Terry Warren said: "I wasn't unduly worried at half time as I thought we were clearly the better team.

"The boys showed a lot of spirit in what became quite a heated game, but I'm not sure we really deserved any of the three yellow cards."

Bridport Youth are now second in the league on goal difference; their next game at home to Swanage this Sunday.

Current tables

Toolstation Prem	Pld	GD	Pts
Gillingham Town	14	22	31
Larkhall Athletic	10	21	28
Street	10	11	24
Odd Down	12	9	22
Cadbury Heath	12	7	21
Bristol Manor Farm	9	13	19
Buckland Athletic	10	9	19
Brislington	11	5	19
Bitton	12	1	19
Willand Rovers	11	2	16
Longwell Green	11	-3	16
Radstock Town	11	-4	14
Hallen	9	1	13
BRIDPORT	***11***	***-3***	***10***
Sherborne Town	9	-5	10
Bishop Sutton	11	-21	10
Melksham Town	11	-18	7
Hengrove Athletic	12	-13	6
Slimbridge	11	-17	6
Ilfracombe Town	9	-16	5
Winterbourne Utd	6	-1	4

Dorset Premier	Pld	GD	Pts
PORTLAND UNITED	***11***	***21***	***26***
Merley Cobham	12	14	26
WEYMOUTH RES	***12***	***22***	***25***
Hamworthy Rec	13	9	20
Shaftesbury Town	12	-1	19
Mere Town	10	8	18
BRIDPORT RES	***12***	***7***	***18***
Wareham Rangers	12	3	16
Hamworthy Utd Res	13	-10	15
Poole Borough	13	-2	14
Tintinhull	11	-5	14
Blandford United	11	-5	13
Swanage & Herston	12	-6	12
Cranborne	12	-21	11
Sherborne Town Res	11	-2	10
Parley Sports	12	-12	10
Holt United	13	-20	10

Dorset Division 1	Pld	GD	Pts
Dorchester Sports	5	13	13
Poundbury Rovers	6	5	12
Bridport 3rds	5	5	10
Weymouth Spartans	6	-3	10
Kangaroos	5	5	9
Swanage & H Res	5	1	9
Milborne Sports	5	6	7
Balti House	5	1	7
Poole Boro Res	6	-2	5
AFC Cobham	5	-6	5
Wincanton Res	4	-5	4
Stourpaine	6	-9	2
Bere Regis	5	-11	1

Bob Buckler racing

Ballyegan back on track

By Stuart Broom

BALLYEGAN *had his first run since being turned out early in the spring after contracting the virus that swept through the stables at the start of the year.*

A really nice three mile handicap chaser, he had a great time two seasons ago winning and being placed on numerous occasions, but suffered last season with jumping issues before the virus.

As a result he has dropped down the weights and whilst he finished fifth in the South West Racing Club Handicap Chase at Newton Abbot over 3¼ miles last week he didn't disappoint trainer Bob Buckler too much.

"He badly needed the run and couldn't go with them when they quickened up. He needs much heavier ground and a stiff track but the race has done him good."

Redlynch Rock *ran a steady race in the three-mile Bathwick Tyres Bridgwater Beginners' Chase on the same card, finishing a distant third of the three that completed the course.*

"He jumped okay but couldn't quicken, but he is a good prospect at his level to win a handicap chase."

The Happy Warrior, ***Somerset Lias*** *and* ***Never Says Never*** *are all pencilled in for Wincanton tomorrow (Thursday) providing there is rain.*

Send your sports news, scores, reports and photos to; *howard@pemedia.co.uk*

West Dorset Indoor youth Cricket League

Anderson sees Weymouth A home

WEEK Four of the West Dorset Indoor League hosted by the Osprey Leisure Centre saw three thrilling games in the Under 12s competition.

Under 12s - Cerne Valley 124-1 beat Portland 88-5 by 36 runs

CERNE produced another skilful all round display in extending their unbeaten run by beating Portland.

Asked to bat, Cerne punished anything wayward as they produced some attacking stroke play and clever running between the wickets.

But Portland fought hard and kept the runs in check with a highly competent display in the field. David Gray (25) and Will Simpson (27) led the way as Cerne set Portland a target of 125 for victory.

Portland began well taking 12 runs from the first over, but Will Oswald cleaned bowled Harrison (9) and two quick run outs left their innings in tatters as Cerne applied the pressure with some outstanding work in the field.

Despite a cultured and mature innings of 35 not out from William Cotter, Portland fell 36 runs short as Cerne dominated with the ball.

Under 12s: Weymouth B 166-1 beat Charlton Down 158-2 by 8 runs

WEYMOUTH came out on top in an absolute thriller against Charlton Down. Batting first Weymouth quickly set the pace with 47 runs coming from the first three overs.

With C Price (28), Dalton (27) and Alford (25) producing excellent shot selection Weymouth amassed a challenging total of 166 from their allocated 12 overs.

Charlton Down fought hard, and with knocks of 29 from both Hardy and Harfield, were always there or thereabouts, and with 21 for victory needed off the final over by Dalton the result was in the balance.

A five from the first ball swung the game in Charlton Downs favour but three consecutive dot balls proved the match winners as Weymouth triumphed by eight runs.

Under 12s: Weymouth A 124-5 beat Dorchester 106-1 by 18 runs

A CULTURED 43 from Tom Anderson proved to be the match winning performance as Weymouth beat Dorchester with a fine all round display.

Anderson well supported by Sapsworth(16) and Mussenden (13), exploited anything short with some stylish shots as Weymouth closed on a respectful 124.

Dorchester found runs hard to come by as Weymouth gave a way very little in the field.

Solid innings of 25 from Khan and 27 from McNab kept Dorchester in the game, but they were always behind the run rate.

Needing 30 of the last over proved to be a step too far as Weymouth capped an excellent all round display by only conceding 12 runs to run out comfortable winners.

Once again all three games produced all the best of youth cricket and proved to be a thrilling spectacle for all those in attendance.

West Bay Sea Angling

Hat-trick of Trophy wins for West Bay

WEST Bay Sea Angling Club made it a hat trick of victories when they won the annual **Lyme Bay Trophy** recently.

This annual inter-club friendly is fished between four clubs and was once again fished at Seaton with competitors fishing from Culverall Point to Seaton Hole.

After six hours fishing it soon became clear that West Bay had won again, with Simon Bowditch being the top point scorer.

Result:1st: West Bay 62 points; 2nd: Honiton 42; 3rd: Lyme Regis 16; 4th: Beer & District 15.

Lyme Regis - Thursday September 12th

THERE was a good turnout for the latest match at Lyme Regis which saw Dave Cornick bag a specimen ballan wrasse of 104.41% from Monmouth Beach.

1st: Dave Cornick 2109gms, 2nd: Steve Fowles 1505, 3rd:Craig Horton 1355, Heaviest fish pool: Dave Cornick ballan wrasse 1894 104.41%, Most species pool: Ollie Mears (3) - corkwing wrasse, pouting and a shore rockling.

West Bexington - Thursday, September 5th

DESPITE a warm, calm evening greeted fish were in short supply.

1st:P.J.Wheeler 2530, 2nd:Derek Smith 1055, 3rd:Steve Harwood 455, Heaviest fish pool: Derek Smith dogfish 945, Most species pool: Paul House.

■ **HAT TRICK HEROES:** The West Bay Sea Angling team that clinched the Lyme Bay Trophy for the third consecutive year

View Sport

CONTACT OUR SPORTSDESK
01297 446152
howard@pemedia.co.uk
www.viewfromonline.co.uk

INSIDE: Comprehensive local sport round-up

Senior pleased with formation

by STUART BROOM
stuart@pemedia.co.uk

BRIDPORT manager Trevor Senior was far from disappointed despite his side's defeat at Bristol Manor Farm on Saturday when a poor first-half saw them go into the break 3-1 down.

A much better second-half saw them pull a goal back, but despite concerted efforts they just failed to get the goal that would have won them the point he thought his side deserved.

"We could have nicked a point in the end against one of the best sides in the league.

"Speaking to some of their supporters afterwards they said we were a decent side and on our second half performance deserved a point which was nice to hear.

"Once we had sorted ourselves out we played some nice football.

"Their basic movement up front of playing the ball quickly into the front guys and laying it off was good and gets them goals, but if you can get in behind them as we did the second-half they are likely to concede.

"The first-half they were quite lively to be fair and up front they got in behind us a few times all too easily really, and all their three goals came from our errors.

"They were a decent outfit but I felt that when we got at them we created a number of chances but just didn't tighten up at the back.

"In the second-half we had long passages of play where we had good possession and we played some good football and created chances."

Asked if the errors threw doubts on the 4-4-2 system that the Bees had adopted in recent weeks which is preferred by the players he said: "No not in the least, that's the first time we have been caught out,.

"Regardless of the formation it was their movement that we failed to deal with and caused us one or two problems.

"We look pretty solid with a 4-4-2 and look fairly solid on the flanks generally and will carry on with that."

Senior is now looking to pick up some points with home matches against newly promoted Slimbridge on Saturday, and Willand Rovers on Tuesday.

"We knew Odd Down and Bristol Manor Farm were going to be difficult, but hopefully we can pick up some points in these games; we are playing well enough to do so."

Senior also confirmed that he would be talking to Chard Town's Mark Scott this week after putting in a seven day approach for the centre back.

■ **BOB SAYS FAREWELL TO STOMPING GROUND:** BOB Hall made a final appearance on Saturday at the ground where he first played for Netherbury 50 years ago. The former wing-half made his debut for Netherbury in 1963 and played seven seasons for them before moving to Bournemouth. Returning to Bridport two years later he took up refereeing and officiated his first game in August 1973.
Forty years later now aged 77, he has decided to call it a day and has just four games left before he hangs up his whistle at the end of the year.
It was therefore a nostalgic trip for Bob when he refereed his last game at the Netherbury Playing Fields when the Ambers took on Forton Rangers. Manager Andy Loudon and his team made it a pleasant one by presenting him with a bottle of champagne before he walked out through a guard of honour formed by both teams. *Photo by STUART BROOM*

END OF SUMMER SALE

RESTUS Ellie 3ft, 2 drw Divan set
Italian Damask. Medium to firm sleep system. Full drawer options & slide store available.
WAS £189 NOW £149
Take advantage of the two free storage drawers

MEMORY TOUCH MATTRESS
OPEN COIL SPRING UNIT WITH LAYERS OF QUALITY FILLINGS INCLUDING MEMORY FOAM
3' - £129
4'6" - £199
5' - £269

ROYAL DELUXE MATTRESS
MICRO-QUILTED DAMASK PANEL, 8" BORDER
3' - £79
4'6" - £99
5' - £129

VISIT US ON FACEBOOK

Suppliers of a full range of quality beds at rock bottom prices to hotels, guest houses, and the general public. With over 25 years of experience in the bed industry and displays over two floors, all your bed requirements will be covered. All beds are manufactured in the UK, enabling a swift turn around from the factory to your door.

Budget economy mattresses from £49 to 2000 pocket memory foam mattresses from £299

PAUL PAICE BLINDS & BEDS

For probably the cheapest deal around call into our showroom at Unit 8, Jubilee Enterprise Centre, Weymouth, behind Aldi

01305 773865 / 07917 876604

All major credit cards accepted

Western Pine Sales
Good quality furniture at the lowest prices

THIS WEEKS SPECIAL OFFER

The Malvern Range

Be confident in what you buy. This pine furniture range is not imported flat pack with plastic or metal runners.
It is manufactured in England using 19mm thick timbers throughout. Drawer boxes are of solid construction with dove tailed joints, not dowled, like some others.
Take advantage of this genuine sale offer for stock off the floor and orders placed this week.
NB. Prices for this unique range of furniture cannot be beaten

CHECKLIST
CHECK BEFORE YOU BUY
✔ QUALITY OF THE PRODUCT
✔ AVAILABILITY
✔ READY ASSEMBLED
✔ PRICE
BE CONFIDENT IN WHAT YOU BUY

Unit 8, Jubilee Enterprise Centre, Weymouth • Open 10am-5pm Mon-Sat, 11am-4pm Sun

All major credit cards accepted

For probably the Best Deal around call Paul or Richard on 01305 773865

Published by Devon, Dorset & Somerset Series of Newspapers Limited, Unit 3, St Michael's Business Centre, Church Street, Lyme Regis, Dorset DT7 3DB Telephone: 01297 446057.
Fax: 01297 444981. E-mail: pemedia@pemedia.co.uk. Printed by Newbury Weekly News (Printers) Ltd., Newspaper House, Faraday Road, Newbury, Berkshire RG14 2DW